SES ITS GRID COACH

RLIN, Jan. 30— Oberlin is without a football coach fall, for it was announced Sunday that Nelson Metcalf not return to the Congregationalists after September 1.

Metcalf is to take a position at University of Minnesota in ember, acting as professor of sical education and coach of track team. It is also likely Metcalf will have something do with the football team, for was his long suit in Oberlin. In the last three seasons as the Oberlin coach he brought the Oberlin grid team to the top of ladder in the Ohio conference two occasions, while last season, Oberlin trimmed Ohio State, to 6, the first victory over State since O. S. U. entered the western conference.

Metcalf is a graduate of Oberlin, having been a star in football and track. He graduted in 1912. Shortly after he coached at Columbia university and in his first season his team won every game. In 1919 he returned to Oberlin as coach and in three seasons lost only one conference game, that to Wooster in 1920. Last season the Oberlin squad didn't lose a game although they were held to a 7-7 tie by Case.

No decision has been reached in regard to a successor for Metcalf, according to a statement given out by Director of Athletics Charles Savage.

TWO THOUSAND FIRE DAMAGE

The home of Wadi Stazak, 364 Sixteenth street, was badly damaged by fire at noon today. Stazak was engaged in putting asphalt on the roof of the house and had a kettle of asphalt on the stove in the kitchen. While he was on the roof the kettle boiled over, the asphalt took fire and the blaze ran up the partition to the roof. The back of the house was badly wrecked and the roof partially burned off. The furniture in the house was considerably damaged and Stazak claims he had $35 in money burned up. The house was insured but the contents were not. The loss is estimated at about ,200.

An overheated furnace set fire the home of A. D. Alexander, 9 Woodland avenue, Sunday morning, and the fire department had a real battle in extinguishing. The interior of the house was damaged about $800.

STATE MINERS PLAN FIGHT ON WAGE SLASHING

COLUMBUS, Jan. 30—"We will not even consider any proposal from any operator proposing reduction in wages," declared Lee Hall, Columbus, president of the Ohio United Mine Workers, today.

President Hall's statement was prompted by the announcement by southern Ohio coal operators that the nearly 20,000 miners employed in the southern Ohio coal fields will be asked to accept by March 1st, wage cuts, effective April 1, next, ranging from 30 to 46 per cent. The operators announced also, that the "checkoff" will be eliminated after April 1.

Leaders of Ohio miners indicated strongly that, unless the operators give up their efforts to cut wages, union miners in the southern Ohio coal mines will be ordered to go out on strike March 31.

"The operators will find they have one of the hardest fights on their hands they have ever experienced, if they stand by their announced proposal to put through the wage scale just proposed," declared President Hall today.

Expressing belief that not all the southern Ohio operators will try to force lower wages, George W. Savage, Columbus, secretary-treasurer of the Ohio United Mine Workers, declared:

"We will not take up the matter of a wage scale for southern Ohio until after our national convention starting at Indianapolis, February 14, where we expect to formulate a policy that will guide us in our dealings with all operators who refuse to enter into wage scale conferences with our union."

Miners officials here said they knew nothing about the action of the operators in determining upon the proposed lower wage scale until after the operators had made their decision public.

Lady Bootlegger Works at Lorain

LORAIN, Jan. 30—This city claims to have the oldest woman bootlegger in the State. Last night Patrolman Miller saw a man and woman talking together about midnight. He approached them and the woman who carried a can dropped it and ran. He arrested Adam Farkacz, and found a pint of liquor on him. He said he had just bought it from an old woman of 70 years. He plead not guilty to illegally having liquor in his possession and was placed under $500 bond. The police have had other reports regarding the aged bootlegger, who operates only late at night.

CHIROPRACTIC

Consists Entirely of Adjusting the Movable Segments of the Spinal Column to Normal Position

— FOR CHILDREN —

The first duty of parents to children relates to their health. The little fellows are men and women in the making. What they are worth to themselves and the world when formed and responsible is measured in terms of health. The Nation does not select the physically unfit. It needs above everything else a clean bill of health for best results. So do the community, the family and the individual.

Chiropractic is indorsed by more than five million of our people, who know its benefits, adhere to its practice for their health and commend the science to anyone in need of health. This science has proved by good results through a quarter century of time that a great percentage of sick and ailing children—no matter what their complaints may be called—can be restored to health, by adjusting the spine to insure freedom to the nerves.

The importance of the spine is shown by the following quotations:

The spine is the key to the entire health situation of the individual. It has more to do than any one factor with the maintainance of health on the one hand and the establishment of disease on the other."—Alfred Walton M. D. (Philadelphia), ex-president and chief of the surgical staff, Essex County, (N. J.) Hospital.

Supporting Dr. Walton's opinion, J. H. Crenshaw, M. D., (St Louis) says.

"Seventy-five per cent of the school children of St. Louis are afflicted with spinal deviations which will cause many grave and dangerous diseases * * * out of fifteen hundred boys examined at the Kansas City Y. M. C. A. more than fifty per cent were found with spinal defects, sure to produce grave consequences if not cared for."

Dr. W. H. Sumply, M. D. of national note, made extensive investigations of the subject and gives it as his conclusion that 'eighty per cent of the entire population are afflicted with spinal deviations, which are the cause of so much nervousness, rheumatism, mental weakness and other diseases."

Chiropractic adjustment of the displaced vertebrae of sick and ailing children will restore health and prevent disease by the free action of the vital force of the body. There never was a child that didn't get sick sooner or later if the joints of its spine deviate and compress the nerves to interfere with vital force merely because that will affect normal resistence and normal resistance is health. Disease does not occur all at once. If vital resistance has been declining for some time it is due to interfere with the spinal nerves. As the result of this hindrance to vital forces the organs and parts gradually develop conditions where disease will set in and continue with varying effects until the nerve compression is lifted and normal current of vital energy restored.

An examination of your child's spine by a Chiropractor is logical, common sense and necessary to its health. No other profession specializes in the care of this important organ. Give your child the benefit of an expert adjustment of its spine in case of sickness or disorder and the result will not disappoint you. Thousands of children have been restored to good health in this way.

The Chiropractor does not treat the trouble, if there is trouble, but looks for its cause. He finds it and fixes it; and then Nature effects the "Cure."

(RIGHTS RESERVED)

The United Chiropractic Board of Education appointed the following committee of chiropractors to carry on an educational campaign for the science of chiropractic. Articles will be published in this newspaper each Monday.

CHIROPRACTORS IN ELYRIA AND OBERLIN:

[illegible] Chesser, D. C. Phone 2028, Lorain Co. Bank Bldg.
[illegible] Hendon, D. C. Phone 870[illegible], 88 Turner Block.
[illegible] Reynolds, D. C. Phone 2090, 209 Broad Street.

OBERLIN

[illegible], D. C. Phone 312, 25 N. Main Street.

Speaker Throws Blame

(Continued from Page One)

they never had a meaner job than cleaning up the country. They make enemies with every arrest and there is a tendency for them to go easy if they do not have the backing of the public. When it comes to election time, be on the job. If the church sits by and lets the politicians get away with every thing the temperance cause will suffer. If the officers are given the right kind of support the liquor business will sooner or later be strangled. When we can show politicians that the church vote is stronger than the saloon vote there will be no more trouble, and no danger from Congress.

Praises Policemen

A. R. Webber presided at the meeting, and Mayor Jones led the singing. Madame Gardner Bartlett gave a fine solo, and Mrs. Nellie Hill, president of the county W. C. T. U. a short address.

At the close of the meeting Sheriff Backus was called on and said that he had been given loyal support by the people and believed they wanted the law obeyed. He should continue to do his duty as long as he was in office. Prosecuting Attorney Lawrence Webber, also said he had done his best to stamp out law violations, and believed that progress was being made. T. C. Bowen, Lorain, spoke briefly on conditions there and said that while there had been considerable violation of the liquor laws, it was on account of the large foreign population, and they were beginning to find out that it is better to be good than bad.

Mayor Jones spoke briefly, and told of the work of his department and some of the problems he had to deal with. He praised the Elyria police force and said they were doing splendid work in helping to clean up the city.

MARKETS

CLEVELAND Jan. 30—Butter, extra, 43@43 1-2; prints, 44@1-2 packing stock, 16@18; eggs fresh, 40; firsts 37@1-2; western firsts 36; oleo nut, 21@23; high grade animal oils 23@1-2, lower grades, 19@20; cheese, York State, 23@24; poultry, live heavy fowls, 27@28; roosters, 16@18; spring chickens, 27, spring ducks, 28@30; turkeys, 35; live geese, 20@24, dressed poultry 5 to 10c a pound higher, apples per bushel, home grown, $1.25@$2.25; beans dried navy, 6c per pound; cabbage, per pound, 2c onions, per cwt., 65@75; tomatoes, hot house 45c pound; potatoes sack 150 pounds, $3.40@$3.60; sweet potatoes, $1.75@$1.85 hamper.

STOCKS

NEW YORK, Jan. 30—The stock market opened irregular today, with trading on a very small scale and changes generally confined to small fractions. Famous Players started 3-4 lower at 77 3-4, while American Ice was half higher at 90. Corn Products showed a loss of 3-4 at $1.01, and Kennecott Copper was 1-2 lower at 28 1-4. United States Steel showed a loss of 1-8 at 85 1-8, while Mexican Petroleum was unchanged at $1.12. Marine Preferred was a strong feature, advancing 2 1-2 to 68 and New Haven rose 1-2 to 15 3-4.

CLEVELAND, Jan. 30—CATTLE: Receipts, 900, market, slow.

Choice fat steers	$7.00@$7.50
Good to choice butcher steers	6.00@ 7.00
Fair to good butcher steers	5.00@ 6.00
Good to choice heifers	5.00@ 6.00
Good to choice butcher bulls	4.50@ 5.50
Good to choice cows	4.00@ 5.00
Fair to good cows	3.00@ 4.00
Common cows	2.50@ 3.00

CALVES: Receipts, 500; market, 50c higher.

Good to choice veal calves	$13.00@$14.00
Faid to good	10.00@ 13.00

SHEEP AND LAMBS: Receipts 1,600; market, 25c lower.

Good to choice lambs	$13.50@$14.00
Fair to good	10.00@ 12.00
Good to choice wethers	7.00@ 7.50
Good to choice ewes	6.00@ 7.00
Mixed ewes and wethers	6.00@ 7.50
Culls and common	3.00@ 5.00

HOGS: Receipts, 500; market, 25c lower.

Yorkers	$9.75
Mixed	9.50
Heavies	9.25
Mediums	9.50
Pigs	9.75
Roughs	6.75
Stags	4.75

TOLEDO, Jan. 30—HOGS: Receipts, 1,000; market, strong.

Selected heavies	$9.00@$ 9.25
Good mediums	9.25@ 9.50
Heavy Yorkers	9.75@ 9.80
Light Yorkers	9.75@ 10.00
Good Mixed	9.50
Bulk of sales	9.50
Common to light pigs	10.00
Roughs	6.00@ 6.75

CATTLE: Market, steady.

VEAL CALVES: Market, steady

SHEEP AND LAMBS: Market lower.

Spring lambs .... 9.00@$13.50

CHICAGO, Jan. 30—Wheat opened today 1-4 to 1-2 higher. Corn 1-4 up and oats unchanged to a shade higher. Provisions were inactive. Opening:

Wheat: May, $1.10 to $1.18 5-8 July, $1.05 to $1.04 3-4.

Corn: Jan., 53 1-2, May, 54 3-8 to 1-4; July 56 1-8.

Oats: Jan. 34 3-4; May, 30 1-2 to 5-8; July, 40 1-2.

Lard: March $9.95.

WHY DO THEY LIKE THIS MAN?

It is Because He Has the Life and Energy that Red Blood Gives

He has a good color. He is strong and virile, and looks it. He is good humored. He laughs easily. In short, he is "full of life," which is simply another way of saying he is full of red blood. If you are weak and run-down and nervous, don't sleep very well and have a poor appetite go to your druggist and buy a few bottles of Gude's Pepto-Mangan and take it for a few weeks at meal-time. See how it will build you up by giving you plenty of good blood. Don't drag around half sick and half well. Get some "pep" into you by taking Pepto-Mangan. Sold in both liquid and tablet form.—Advertisement.

LORAIN SHOEMAKER REPAIRS SHOES FREE

LORAIN, Jan. 30.—George Schneider, Lorain shoe repairer, has become a philantropist, and has offered to repair the shoes of all children whose parents cannot afford to pay free of charge.

SHIP BODY OF M. E. DAVIDSON TO MARS, PA.

Mayhew Irvin Davidson, aged 72, father of L. D. Davidson of 315 Cleveland street, died at 10 o'clock, Saturday evening, after suffering from cancer of the stomach for several weeks.

He is survived by one daughter, Anna V. James of Pittsburgh, Pa., and two sons, Frank J. of Mars, Pa., and Lewis D. of Elyria, with whom he has made his home for the past two years. Also two brothers, R. P. and J. W. of Mars, Pa., and three sisters, Mrs. Mincer and Mrs. McDonald of Mars, Pa., and Mrs Conklin of Pittsburgh. He is survived by eleven grandchildren and one great-grandson.

The remains have been shipped to Mars, Pa., for burial. Short funeral services were held in the Friday funeral parlors, Sunday evening. Services for relatives and friends will be held at Mars, Wednesday.

BOY KILLED AT PLAY

MANSFIELD, Jan. 30—While playing with other boys around his father's barn, Sunday afternoon, Robert William Parcell, ten year old son of Mr. and Mrs. Geo. W. Parcell, south of this city, pulled a hay rigging over onto himself, fracturing his skull. He died soon after being carried into his home.

Former Elyria Woman

(Continued from Page One)

caused them a lot of trouble. Barton deserted her in September, 1920 and his present whereabouts are unknown. She was given his interest in the real estate, when her divorce was granted on August 19, 1921.

Since that time she has lived at the Hollenden hotel, Cleveland, the Deshler hotel, Columbus, and at the time of her attempt at suicide was living at the Gilsey hotel.

Mrs. Barton was in this city last June at the time of the trial of her father, Robert Young, who was charged with assaulting a man on a green line car, putting out his eye. The charge was made that the man had insulted Mrs. Barton on the car and the father assaulted him. He was convicted of assault and battery, fined $20 and costs and twenty days in jail. That was the last heard of her here until today.

IS CHRONICLE-TELEGRAM CLASSIFIED ADVERTISING READ? DOES IT PULL?

We have 33 letters and replies for ten classified advertisers that used the classified columns during the past week having their replies sent to this office.

Box No. 225	5 replies
Box No. 282	3 replies
Box No. 256	1 reply
Box No. 284	1 reply
Box No. 243	1 reply
Box No. 234	9 replies
Box No. 253	4 replies
Box No. 247	1 reply
Box No. 256	7 replies
Box No. 267	1 reply

This list does not include advertisements of Jan. 28 or does it include replies received in today's mail.

When you Want anything and want it quick advertise in the Classified Columns of

The Chronicle-Telegram

"The Paper with the Want Ads"

Washington Becomes

(Continued from Page One)

an intricate mass. It may be that this wreckage contains still other bodies, but the searchers expressed the belief that all had been removed. At any rate the work was halted. It will be gone over again, however in all probability.

Tales of heroism and unmitigated personal sacrifice came in the wake of the tragedy today.

Hero of Disaster

Outstanding among the heroes, was Albert G. Duehler, who gave his life that others might live. He was discovered by rescuers pinned down by a steel girder, but called to rescuers that he was not very badly hurt and asked that they concentrate their efforts in getting at the more seriously injured, whose cries echoed around him. The rescuers heeded his plea, but when he was removed from the tangled mass of debris, an hour later, it was too late to save him. He died in the arms of those who lifted him from the wreckage and his body was conveyed to the temporary morgue across the street. Ten Georgetown college students, living at the S. A. E. fraternity house nearby volunteered their bodies from blood transfusion to save the life of Miss Caroline Upshaw, niece of Representative Upshaw of Georgia, who had one foot cut off and the other so badly mangled that may have to be amputated.

Lieutenant Colonel Taylor, U. S. A., bleeding from leg wounds, found that he could stand upon them and rose from his stretcher as they were about to carry him away and insisted upon tearing away with his bare hands the plaster and tangled wire skeins that covered the body of his daughter, who was rescued alive.

Wanted Twin Sister

A six year old red headed boy, whose name name was not learned, on being removed from the ruins, argued hotly against being carried away and insisted that he be permitted to remain until his twin sister had been rescued also. The rescuers, guided by the boys directions found the sister, who was only slightly hurt.

Three priests penetrated the ruins heedless of warnings and remained on duty to administer the last rites of the church to the dying.

About 9:30 o'clock this morning a warning cry was sounded about the scene of the wreckage at Eighteenth street and Columbia Road. The gaunt walls that reared fifty feet above the wrecked interior had begun to totter, and it was feared they would crash. The west wall had a bulge in it several feet in dimensions.

Police and the remaining soldiers ordered all persons away from the building and the red cross aid station set up in a confectionery store that stood in one corner of the building, was ordered to evacuate.

Chamber of Horrors

The interior of the First church of Christ, scientist, just around the corner from the ruined theatre, presented a gruesome sight this morning, after the last mutilated body had been removed to the city morgue or undertaking establishments. Throughout a ghastly Saturday night and all of a terrible Sunday, the church was literally a chamber of horrors. The dead, row on row, filled one side of the church. On the other side shirt sleeved and perspiring physicians, worked unceasingly over the grotesque, blanket-covered lumps held by bloodstained stretchers. One look usually sufficed to tell whether the stretchers held dead or living things. If dead the strechers were gently deposited with the others in "dead row." If alive, they were even more gently borne out of the church to where ambulances, city and army, purred in the snowfilled street, their motors running, ready to dash for hospitals.

Today, with all the bodies gone, the church resembled nothing so much as an abandoned dressing station behind the lines of some French sector. Blood was spattered over the seats and walls and the rug was a sticky mass of dirt and snow and bits of clothing and wreckage.

Many Snowbound

Local hospitals were besieged today with scores of friends and relatives of the injured. Many Washingtonians who live in the out lying suburbs of Virginia and Maryland were forced to spend the week-end in Washington hotels because they could not get home thru the snow. Traffic was suspended in all directions, telephone service was uncertain and these facts added to the general confusion over missing persons. Families having members staying over in town, besieged hospitals to learn if their missing ones had been in the theatre.

Funerals of some of the victims were held today, although the majority of them will be tomorrow. Capital undertaking establishments worked throughout Sunday and all of last night preparing the bodies for interment.

PISO'S

SAFE AND SANE for Coughs & Colds

This syrup is different from all others. Quick relief. No opiates. 35c everywhere.

GRAND JURY

(Continued from Page One)

Henry Crancelo, Lorain, uttering check. Bond $1,000.

Frank Smith Elyria, burglary. Bond $1,000.

B. F. Mayer, Elyria, burglary. Band $1,000.

Morris Manaro, Elyria, assault and battery. Bond $200.

Elias J. Kelly, LaGrange, Bond $1,000.

George Roice, Medina, obtaining property by false pretense. Bond $2,000.

Phillip Caul, Lorain, pointing firearms. Bond $500.

Andy Barbatos, Lorain, receiving stolen property. Bond $750.

S. H. Herman, Lorain, receiving stolen property. Bond $500.

Ed. Moran, Elyria, larceny. Bond $2,000.

Ora Vandican, Elyria, receiving stolen property. Bond $2,000.

John Smith, Elyria, burglary. Bond $1,000.

Wm. Ulanovic, Lorain, burglary. Bond $500.

Henry Wilcox, Penfield, rape. Bond $2,000.

Paul Fracchion, Chas. Leonard, Tom Fulci, Lorain, robbery. Bond $2,000 each.

Criminal cases will be placed on trial on February 6th.

An Army Marches On Its Stomach, Said Napoleon

The Great Corsican Knew That Success in Life Depends Upon Your Strength, Energy and Endurance

By HARRISON VAUGHN.

When Napolian led his victorious armies through Europe, his worst enemies were not the nations defending themselves against his smashing onslaught; but he was confronted by the graver question of how to provide nourishing food for his soldiers.

The Great Corsican realized long over a century ago, as has every commanding general since, that men's bodies must be perfectly nourished if they are to retain their natural strength, energy and vigor; in fact, that the very health of the human being is regulated almost entirely by the stomach. Underfeeding, insufficient nourishment, means loss of flesh, anaemia, lack of red blood and subsequent weakness of the entire system.

What such people need to enable nature to bring back their strength and vigor, restore their lost weight, and put them in fighting trim, with rich, red blood coursing through their veins is Tanlac, the powerful reconstructive tonic and body builder.

A man or woman suffering from sour stomach, bad breath, biliousness, indigestion, or gas on stomach, is unfitted either for physical or mental labor. Sufferers from these ailments find life a burden; they look on the world through blue glasses, the joy and rewards of the vigorous, happy, normally healthy person is not theirs. Their troubles embitter them against the world, destroy their ambitions and make their lives dull and unhappy.

How foolish to continue in this condition when on every hand throughout the length and breadth of the land people by the thousands are daily testifying to the remarkable powers of Tanlac in conquering stomach troubles. This powerful reconstructive medicine builds up the weak and the despondent; gives them new hope and happiness and a new lease on life.

Tanlac's name has been praised by hundreds of thousands. Testimonials from every corner of the United States and Canada have shown conclusively that even in cases where patients had almost given up all hope and where men and women had believed themselves doomed to a life of misery and suffering, Tanlac has overcome their troubles and brought back health, energy and happiness into their lives.

If you are not "fit as a fiddle" in the morning and don't feel better than when you went to bed; if your breath is offensive and you have that bad taste in your mouth, your body is not being nourished properly. What you need is Tanlac to restore you to normal so Nature can bring back the flesh you've lost, put the bloom of health in your cheeks, the spring of energy in your step and the sparkle of happiness and content in your eye.

NOTE—Tanlac Vegetable Pills are an essental and vitally important part of the Tanlac treatment. You cannot hope to get the most satisfactory results from Tanlac without first establishing a free and regular movement of the bowels. Tanlac Vegetable Pills are absolutely free from calomel and are sold on a positive guarantee to give satisfaction.

Tanlac is sold in Elyria by J. Adolphus Thert and leading druggists everywhere.—Advt.

CASCO KILLS COLDS

or your money back

Positively Contains no Aspirin

For Sale at all Drug Stores

30 Tablets - - - —25c

No One Need Buy Cuticura Before He Tries Free Samples

Soap, Ointment, Talcum 25c everywhere. Samples free of Cuticura Laboratories, Dept. X, Malden, Mass.

ESKIMO PIE

TRADE MARK REGISTERED

Sold from coast to coast

A new experience for your palate! The word-makers haven't yet invented a term to adequately describe the lusciousness of this most novel confection. A twin delight—a crispy milk-chocolate enclosing a bar of delicious ice cream. Fresh and wholesome it comes in a tight wrapping of sanitary tin-foil. Buy it at the nearest place where ice cream is sold. Made under patents, by the licensees of the Russell Stover Company, Mallers Building, Chicago.

10c

Telling Belle Vernon Co. Eichwine Ice Cream Co.

yria Theaters

The Dempsey-Carpen- ... every night are attracting a lot of ... There are five reels of ... cannot fail to interest ... one them. Everyone ... ringside seat, and are ... pleased.

—"A Voice in the ... many intense situations ... sanitarium scene where ... is witnessed by two pa- ... of whom can see and ... and the other who can not see, is dramatic in ...

—"Over the Hill," show- ... week, is a heart-gripping ... based on Carleton's "Over ... to the Poor House." The ... a pretty one, and the ... popular with the public.

—The biggest bill this ... has ever shown. Charlie ... in "The Idle Class," has ... portunity to show his versa- ... in a number of characters. ... an Talmadge in "The Won- ... Thing" was never suspected ... roducing comedy until this ... re was made. She is shown ... any funny situations and the ... is a scream.

eamland—Dainty Mary Miles ... r in "Sally Shows the Way." ... is plenty of comedy in this ... with just enough seriousness ... ep the audience on edge.

lto—The latest of the Mutt ... Jeff series entitled, "Mutt ... eff in Chinatown," will be ... ffering at the Rialto theater, ... t and tomorrow night, ... ay and Wednesday, Jan. 31 ... Feb. 1, with the customary ... ees. For two acts they are ... ed in side-splitting situa- ... broils, squabbles and com- ... ons. But in the end they ... up their grievances and be- ... firm and true friends again. ... s the world and such are two ide pals as Mutt and Jeff. God bless them.

Laughing Day should be the title of the Parisian Flirts that will appear at the Rialto theater, matinee and night, Friday, Feb. 3. Charley Robinson has proved to be one of the greatest laugh makers in the burlesque business, but Charley is not satisfied to give the whole show, he has with him May Bernehardt, the May Irwin of musical comedy fame and Irving N. Lewis, who will bust a few buttons off your vest with his comic character, besides Andy Martini, known as loose-legs, claimed to be born without a bone in his body. He will twist himself in a knot. Matinee, Friday afternoon at 2:30.

More Disorders Feared in India

LONDON, Jan. 31. — Anxiety over the political unrest in India was frankly admitted at the India office today. This was the date set by the Indian nationalists for the opening of their "campaign of civil disobedience."

Official dispatches say that the "possibility of wide-spread disturbances cannot be ignored."

Advices from Calcutta report the arrest of 108 malcontents after the police had dispersed a mass meeting.

AUDITOR ASKS PROOF

In the case of Edward Schwert against the City of Elyria, to restrain it from collecting a sewer assessment of $1,310, City Auditor Walter Guthman has filed his answer. He denies the statements in the plaintiff's petition, and asks that the plaintiff be made to prove that the Brown hotel property is already well sewered.

RUSSIA PLANS AMNESTY TO ALL FUGITIVES, PICK DELEGATES

MOSCOW, Jan. 30. (Via BERLIN, Jan. 31.)—Sometime previous to the opening of the international economic conference at Geneva, the soviet government will grant general amnesty to all Russian fugitives wishing to return home, according to an unconfirmed report today. The complete makeup of the Russian delegation to Genoa has been decided upon. It will consist of 25 members, 15 delegates and ten experts.

WANTS INFORMATION ON JOHNNY MADDOCK

Information is wanted of Johnny Maddock, a seventeen year-old boy, who formerly lived here. A friend of his at 417 East River St would like to hear from him. Any one who knows his whereabout will confer a favor by calling 3886 on the telephone.

DENY BETROTHAL

ROME, Jan. 31.—The report from Belgrade that the Princess Yolanda, eldest daughter of the king and queen of Italy, has been betrothed to King Boris, of Bulgaria, was without official confirmation today. Recently it was reported that an engagement of marriage might be arranged between the princess and prince of Wales.

IN SURRENDER

MADRID, Jan. 31.—Three thousand rebellious tribesmen in Morocco have surendered to the Spanish military authorities delivering up their arms said an official despatch from Melilla today.

RED PEPPER HEAT ENDS RHEUMATISM

Red Pepper Rub takes the "ouch" from sore, stiff, aching joints. It cannot hurt you, and it certainly stops that old rheumatism torture at once.

When you are suffering so you can hardly get around, just try Red Pepper Rub and you will have the quickest relief known. Nothing has such concentrated, penetrating heat as red peppers. Just as soon as you apply Red Pepper Rub you will feel the tingling heat. In three minutes it warms the sore spot through and through. Pain and soreness are gone.

Ask any good druggist for a jar of Rowles Red Pepper Rub. Be sure to get the genuine, with the name Rowles on each package.—Advt.

W TONIC MADE ME FEEL AT MY BEST ONCE AGAIN'

Was All Run Down— That Tired Feeling Appetite Poor

O-COD DROVE EADACHES AWAY

health was in a sort of run ... ondition—felt tired out ... al all of the time and found ... ldn't have strength enough ... ny work as a beekkeeper. ... aches across the eyes would ... e feel miserable.

... ded the finest tonic I could ... nt me back in health, and ... taking Hypo-God because ... I could depend on it to do ... k. In just a few days I ... ling lots better—had a ... ppetite and could eat a ... meal and digest it. My ... were in better shape and ... s more of a pleasure. ... e first two days I started ... Hypo-Cod I haven't had a ... gn of a headache, and that ... has been worth much to ... health and strength and vitality are now so good I just can't help but praise this wonderful medicine," said Miss Celia B. Jewett, 6601 Wakefield Ave., one of the thousands of Cleveland people who are praising Earle's Hypo-Cod for what it actually did for them when they suffered.

When leading specialists in America prescribe Earle's Hypo-Cod for people in such condition, it is a mighty high endorsement of the eminent chemists who perfected it. Noted scientists assert Earle's Hypo-Cod is the most powerful, effective, nutritive, alternative and reconstructive health building tonic made. It's reputation is based on results. It is the least expensive, quickest and surest way of being your best once more —quickly and at a low expense to yourself. Try Earle's Hypo-Cod then form your own judgment of its wonderful merits. You can get it on your way home tonight from any leading drug store. You will like the pleasant flavor and will be pleased with the results. Be yourself at your best once again.—Advt.

MOTION PICTURE ATTRACTIONS AT

GRAND

PHOTOPLAY THEATER—THE PRIDE OF ELYRIA

House of safety and one of the most sanitary Theaters in the State.

NOW SHOWING

OVER THE HILL'

The Story of a Mother Love Divine

COMING FRIDAY AND SATURDAY

Rudolph Valentino and Nazimova

---in---

"Camille"

RIALTO THEATER

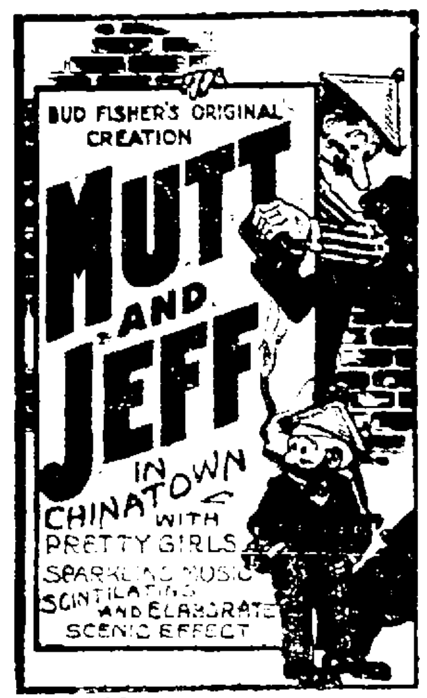
BUD FISHER'S ORIGINAL CREATION
MUTT AND JEFF
IN CHINATOWN
WITH PRETTY GIRLS
SPARKLING MUSIC
SCINTILATING AND ELABORATE SCENIC EFFECT

TONIGHT AND TOMORROW NIGHT

Jan. 31, Feb 1

Every Thing New You Have Seen Mutt and Jeff before. Don't fail to see them in this their newest, biggest and best show. Be sure and bring the kiddies.

Prices

25c, 50c, 75c and $1.00

RIALTO THEATER

MATINEE AND NIGHT
FRIDAY, FEBRUARY 3

CHAS. ROBINSON (HIMSELF) AND HIS BIG PARISIAN FLIRTS

ITS A BEAR
ALL STAR CAST
CHAS. ROBINSON
MAY BERNHART
IRVING N. LEWIS
ANDY MARTINI
FREDA LEHR
MABEL LEA
SMITH, ALLEN & SMITH AND A CHORUS OF BEAUTIFUL DANCING DOLLS

MATINEE
All Seats
55c

Night Prices
25c, 50c
75c, $1.00
Plus War Tax

SAVE THIS COUPON

This coupon, when accompanied by a lady with one paid 55c ticket will admit one lady free to see "The Parisian Flirts" at the special matinee at the Rialto Friday 2:30 P. M.

NOW SHOWING AND CONTINUING ALL WEEK

COLONIAL

NOW SHOWING AND CONTINUING ALL WEEK

NO ADVANCE IN ADMISSION

BIG DOUBLE SHOW

STILL GOING STRONG

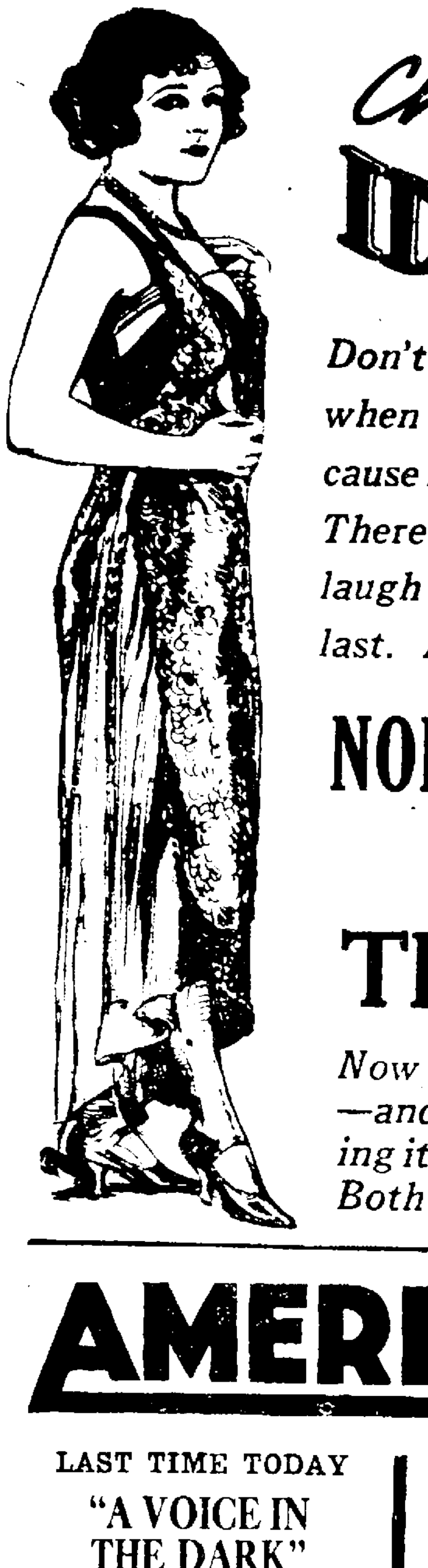

Charles Chaplin

you'll see him double in

THE IDLE CLASS

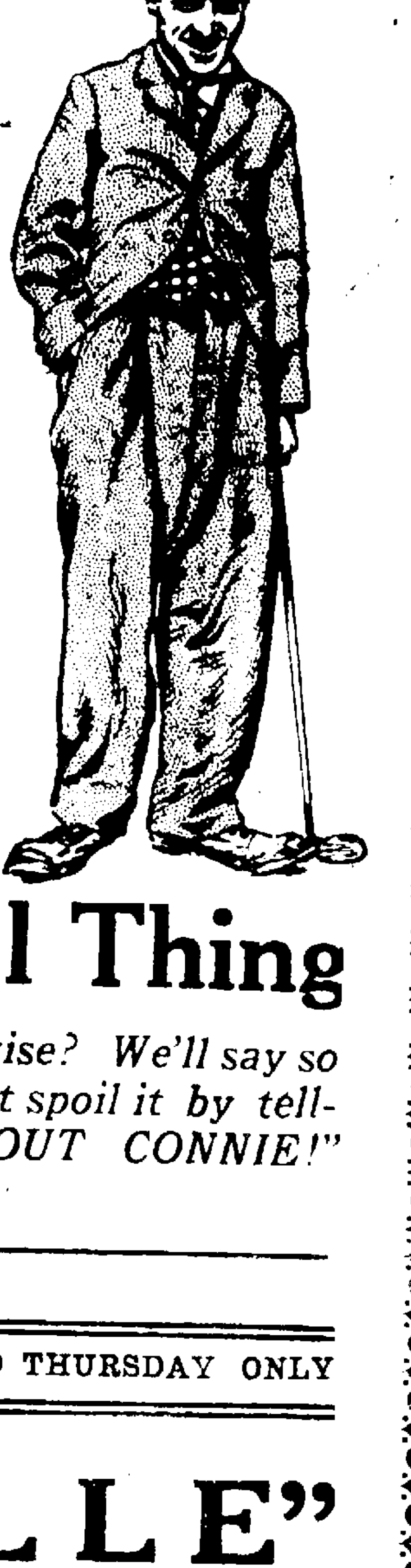

Don't blame the cocktails he mixes when you see him double. And because he's double he doubles the fun. There's only one laugh—but it's a laugh that lasts from first foot to last. And then—

NORMA TALMADGE

—in—

The Wonderful Thing

Now Norma will Spring One! Surprise? We'll say so —and such a swift one that we won't spoil it by telling it. But we'll just hint—"Look OUT CONNIE!" Both on the Same Program.

AMERICAN

TOMORROW AND THURSDAY ONLY

LAST TIME TODAY
"A VOICE IN THE DARK"

ADMISSION
10c and 25c

"CAMILLE"

From the Celebrated Novel by Alexander Dumas

Again we wish to call the attention of the public to the wonderful quality of pictures being shown at this theater

STRAND

NOW SHOWING AND CONTINUING ALL WEEK

Dempsey--Carpentier

OFFICIAL MOTION PICTURES OF THE WORLD'S CHAMPIONSHIP CONTEST

ADMISSION 28c

Dreamland

LAST TIME TODAY
MARY MILES MINTER in
"SALLY SHOWS THE WAY"

TOMORROW AND THURSDAY
MADGE KENNEDY
—IN—
"HELP YOURSELF"

GREAT REMOVAL SALE

STARTING WEDNESDAY, FEB. 1st we will sell our entire stock of Ladies', Men's and Children's Underwear, Hosiery, Furnishings, Men's and Boys' Pants REGARDLESS OF COST, in order to make room for new bank building.

ELYRIA UNDERWEAR AND FURNISHINGS CO.

512 BROAD ST. (Andwur Block)

PLA

Invita ... oon fo ... given by ... tion of ... Februar ... This an ... marked f ... r and p ... year's p ... two form ... and eff ... of Mrs. ... Martin ... is plann ... successfu ... in Elyr ... orchestra ... fied attr ... music w ... feature.

The c ... Fund, ca ... appeal. ... he Dep ... years ag ... c raise ... loaned

CELEBR ... BIRTHD

A par ... the hom ... Snelling ... evening, ... ing's bi ... ning the ... ial tim ... Birdsall ... and Mrs ... in her ... Burton ... serving ... presente ... from th

Those ... were Mr ... and dau ... Mrs. J. ... O. G. N ... Shay, M ... Mrs Fra ... H. K. F ... Burton, ... ley and

FRANKL ... TEACHE ... HIGH S

The F ... ssociati ... fternoo ... chool a ... he Clev ... ive an ... nvitatio ... xtended ... Teachers ... A cordia ... d to at ... nt-Teac ... would b ... ttend. ... umber ... Miss Sm

MRS. S ... GARFOR

Mrs. G ... ntertain ... Garford ... inner ... he dinn ... election ... eachers, ... ave the ... Those pr ... e Mant ... lba Smi ... Adams, a

M. E. FO ... MISSION

The W ... ary Soc ... church a ... W. E. ... hear a p ... he "Cha ... slam an ... paper ... Women's ... ciety in ... Mrs. J ... quiz on t

ELYRIA ... BANQUE

Elyria ... at the ... Clevelan ... America ... ast ever ... Schwartz ... Taylor, ... Schwarts ... Mrs. Per

BOYS A ... ORGANI

Forty- ... Hungaria ... last nigh ... ormation ... which w ... Monday ... purpose ... for a soc

GARFOR ... TEACHE

Madam ... peak at ... iety of ... uesday a ... hirty se ... ife whic ... ational ... umanity

JEFFERS ... TEACHE

The J ... ssociatio ... fternoon ... ayor J ... f the a ... cal pro

OLDEN ... ION

The G ... the U ... l mee ... y afte ... set ... for us

Society

Phone 2318 or 2319

NS UNDER WAY FOR ANNUAL CIVIC CLUB DANCE FEB. 24TH

ations are to be sent out r the dancing party to be ' the Department of Educa- tho Woman's Civic Club, y 24, at the Elk's Hall. nual event has come to be forward to with much eag- pleasant anticipation. This arty bids fair to excel the ner ones. The experienced cient committee composed G. E. French, Mrs. R. T. J. and Mrs. Bernice Anderson ing to make this the most al dancing party ever held a. Johnson's seven-piece a with a soloist as an ad- action gives assurance the vill be a most enjoyable

ause, the Loan Scholarship n not fail to make a strong Upon the organization of artment of Education six o, its one great ideal was a fund which could be out, without interest, for college use to deserving and worthy high school graduates.

Members of this Department have anxiously watched this fund grow from its small beginnings until last year it had reached such an amount that they saw their fond hopes realized when they made their first loan. The demand for such a fund has become more apparent and its real worth and value has become more generally known. The Department is very glad to report that now three young women are enjoying the privileges of the fund and it feels this work must go on so that many young people from our community may make use of this wonderful opportunity. Such a cause must elicit hearty support and co-operation. The Woman's Civic Club has fostered many worth-while activities but not one more ennobling and enduring than the Loan Scholarship Fund. being raised by the Department of Education

RATE MR. SNELLING'S DAY ANNIVERSARY

ty of friends gathered at e of Mr. and Mrs. W. C. , Pasadena avenue, last to celebrate Mr. Snelling's birthday. During the eve- ere were games and a so- e Mr and Mrs. J. L. sang some lovely duets Frank Wilford also sang usual pleasing way Mrs. assisted Mrs Snelling in lunch and Mr. Nichols d Mr. Snelling with a gift e guests

who were in attendance . and Mrs. A D. Whidden, ighter Barbara. Mr. and L. Birdsall, Mr and Mrs chols, Mr and Mrs. W. E r and Mrs Harold Briggs, nk Wilford, Mr. and Mrs. ndlay, Mr. and Mrs R. D. Mr. and Mrs Horace See- two daughters

IN PARENT- RS HOSTESSES AT CHOOL THURSDAY

Franklin Parent-Teachers' on will meet Thursday n at 3 15 in the high uditorium Miss Smith of eland nutrition clinic will illustrated health talk. An n to be present has been to the other Parent- associations of the city. l invitation is also extend- nyone outside of the Par- hers' associations, who e interested enough to It is hoped that a large will be present to greet ith.

NKER ENTERTAINS D TEACHERS

. C. Senker, Laundon St., ed the teachers of the School at a six o'clock st evening Following er several pleasing vocal were rendered by the and Miss Yvonn Sanker Dutch and Fairy Dance. esent were the Misses Nel- el, Ella Bainbridge, Mar- th. Helen Simons, Mary nd Mrs Clayton Smith.

REIGN ARY SOCIETY

Women's Foreign Mission- ciety of the Methodist t their meeting with Mrs. Parmelee tomorrow will aper by Mrs. Sheldon on allenge of Christianity to d Mohammedanism," and by Mrs. Ryals on "The Foreign Missionary So- India."

. H. Dixon will conduct a he Mission Friend.

NS ATTEND T IN CLEVELAND

members in attendance banquet given by Court d Catholic Daughters of at the Cleveland hotel ning were Misses Lottie , Kathryn Welsh, Loretta Agnes Daugherty, Edith , Dorothy Hoctor and y P. Craine.

ND GIRLS ZE CLASS

six boys and girls of the n Reformed church met it and organized a con- boys' and girls' club ill meet regularly every evening at 7:30 for the of studying ideals and ial time together.

D PARENT- RS' ASSOCIATION

e Gardner Bartlett will the Parent Teachers so- the Garford school Wed- fternoon at 3:30 on her ven years of pioneer art n has made her an inter- power for the uplift of through song.

SON PARENT- RS' ASSOCIATION

fferson Parent-Teachers' on will meet tomorrow, at 3:15 at the school, ones will be the speaker fternoon and a short pro- gram has been prepared.

HOUR BAND

olden Hour Mission band nited Presbyterian church t at the church Wednes- rnoon. Miss Gene Paul e hostess and Miss Mary leader.

FRANK E. TRIEBNER WEDS MRS. HOFFMAN

At 1 30 o'clock on Saturday afternoon, January 28, in the chapel of Trinity cathedral in Cleveland, Mrs. Clara L. Hoffman, Clifton boulevard, Lakewood, became the bride of Mr. Frank E. Triebner of Cleveland. Rev John C. Carhart, pastor of St. Alban's Episcopal church, Euclid Heights boulevard, performed the ceremony in the presence of a few of their intimate friends.

Following the ceremony, a luncheon was served at the Hotel Cleveland Mr. and Mrs. Triebner left Saturday night for an extended honeymoon to New York, Atlantic City and other eastern points They will be at home after March 15, at 1377 East 97th street.

Both Mr. and Mrs. Triebner are well known in social circles in Elyria. Mr. Triebner is a graduate of Purdue university.

REP. FROM CLEVE. NUTRITION CLINIC AT HIGH SCHOOL

The Hamilton Parent-Teachers' Association will meet at the High School Thursday at 3 15. Miss Smith of the Cleveland Nutrition Clinic will speak. The meeting will take the place of the regular February meeting.

At the March meeting the nominating committee composed of Mrs. Wise, Miss Freese and Mrs Simkins will present the list of officers for the coming year.

UNITED PRESBYTERIAN CLASSES TO MEET

Mr McClelland's class of the United Presbyterian church will meet this evening, with Mrs. Long, 323 East avenue

Mrs. Bristol, 16 1Harvard avenue will entertain her Sunday school class at her home this evening

CHURCH OF CHRIST MISSIONARY SOCIETY

The regular monthly meeting of the Missionary Society of the Church of Christ, which was to have met with Mrs D. K. Smetzer, will meet with Mrs. W. B. Hubbell, 417 East Avenue, Wednesday afternoon at half past two o'clock

SERIOUSLY ILL

Robert Biles, a Chronicle-Telegram newsboy, who delivers papers on Second, Broad and Chestnut streets is very ill with scarlet fever, complicated with a slight touch of diphtheria at the home of his mother, 151 Cornell avenue.

MACCABEE INITIATION

The Maccabees will hold their regular meeting Wednesday evening. A large class of candidates are to be intiated The team has been drilling and it is expected that the degree work will be presented in the best manner that this team has ever presented their work

A large program of activities has been planned for the next three months. It is requested that all Sir Knights be present so as to hear the program that has been arranged.

KING SOLONMON'S LODGE

Membes of King Solomon's lodge met last evening for dinner at 6 o'clock. Singing followed the dinner and a study class. There was one candidate for the third degree. There will be a special meeting February 6th.

FORTNIGHTLY CLUB

The Fortnightly Club will meet on Thursday of this week at the home of Mrs. George Stevens Jr. on East avenue. The topic of study for the afternoon is "Immigration."

CULTURE CLUB TO MEET

Members of the Culture Club will be entertained at the home of Mrs. M. M. Wilcox, 119 Oak street, Thursday afternoon.

SWASTICA CLUB

Mrs. J. J. Cullens will entertain the Swastica club at the home of Mrs. Frank Berger, 109 Water street, on Wednesday evening.

NEIGHBORHOOD CIRCLES AT FIRST CHURCH

All neighborhood circles of the First Congregational Woman's Association will meet Wednesday afternoon in the church parlors. An executive committee meeting will precede at 2:30.

Events Tonight And Tomorrow

Tonight

Executive Board of League of Women Voters at 8 p. m., in the Chamber of Commerce.

Phi Sigma Deltas with Miss Marion Vaughn

Blue Moon club

Odd Fellows' lodge, Elyria No. 103

Knights of Pythias

Westminster Council of Presbyterian church

Sunday school teachers and officers of Grace Lutheran church.

Federation Girls of Y. W. C. A.

Joint meeting of Elyria and Sheffield Township Parent-Teachers' associations.

Tomorrow

Round Table club, Mrs. Snyder hostess

Women's Foreign Missionary society of M. E. church with Mrs. Parmelee

St. Clair Rebekah lodge

Marshall chapter, special meeting

Swastica club with Mrs. Cullin, Furnace street

Women's Missionary society of Church of Christ

Official board of the Church of Christ

Garford Parent-Teachers' association

Woman's auxiliary of St. Andrews

Jefferson Parent-Teachers' association

Ladies' Catholic Benevolent society

Missionary society of St. Paul's in church parlors

Gates Parent-Teachers' association

Church Council of St. Paul's

Ely Parent-Teachers' association.

LORAIN COUNTY BEE KEEPERS' ASSOCIATION

The meeting was called to order in the council chamber, with twenty two people, visitors and members, present Minutes of the last meeting, Dec. 9, 1921, were read and approved. A bill for $1 50 for postage, ordered paid President appointed Mr. Cobb, chairman of a committee to draw up, and to submit labels, to advertise the association. It was announced that bulletins on bee-keeping could be obtained, free of charge, from the Agricultural department, Washington, D C A motion to change article 5, of the by-laws, voted to be tabled to the next meeting. President gave outline of life of the organization

Last year 85 bee keepers belonged to the association; so far this year there are 30 paid up members. Visitors as well as members are cordially invited to attend the meetings.

Mr. Gibbs, of Brunswick, O., and Miss Fowl, of Oberlin, told of their experiences with bee keeping and foul brood A motion prevaled that sympathies of the association be extended to Mr. A I. Root, who has lost his beloved companion. Moved and seconded that congratulations be extended Dick Johnson, vice president of the Lorain County Bee Keepers' Association, who has just recently married Mr. Brown, of New Jersey, said that during his experience he noted that old bee keepers were more careless in caring for bee business than the new keepers Mr Johnson, of Vermont, now living in Amherst, told of his partnership with his father, in bee keeping; also stated there were quite a number of large Apiaries in Vermont.

North Ridgeville was chosen the next meeting place, the date of meeting to be announced later.

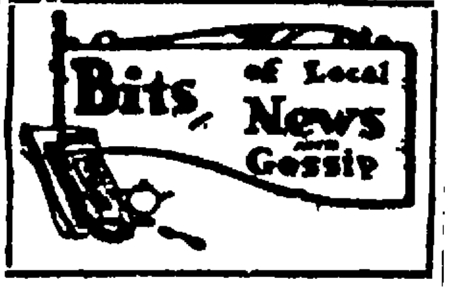
Bits of Local News and Gossip

Frank Schott, 116 Bell avenue, is quite ill at his home.

Mrs. C. E. Palmer, 222 Ninth St., is spending a few days in Akron, on business.

Mr. and Mrs. W. Gish, of Second street are spending the day in Monroeville.

Mrs. Darrow, of Steubenville, arrived today to live at the Old Ladies Home.

Mrs. James B. Seward is entertaining this afternoon at a five hundred party.

Nelson Schrader has been ill for the past week from pneumonia at the home of his parents, 116 Cornell avenue.

Mrs. B. R. Smetzer, 337 Kenyon avenue was called to Shreve Monday on account of the illness of her neice Mrs. Ada Smetzer.

Judge A. R. Webber addressed a large congregation at the Christian church in Wellington Sunday on "The Western Reserve."

H. C. Eckenroad of the Superior Metal Products Company, left yesterday for a several days business trip in Stamford, Connecticut.

T. T. Elliott has returned to his home in Ashland, having spent a few days here on business and also as the guest of his niece, Mrs. L. E. Palmer, 124 Chase street.

Miss Peral Penhall, 121 Bell avenue, spent the week end in Cleveland, as the guest of her aunt, Mrs W. T. Colgrove.

Many Moved at Special Service

It looks like a real revival is taking place at the Methodist Episcopal church. Last night a crowd that filled the auditorium sat with intense attention while the Word was being preached. And they sang with the Spirit in such a manner that the presence of God was felt by those present. The theme was, "Christ All in All." It was shown that Christ was all in all in the great plan of redemption, both as regards God and as regards man. That He was the means of reconciliation and that by His death He made it possible for God "to be just and also the justifier of him who believeth." Also it was shown that Christ is all in all in the history of the world; in the civilization of the race; that He is all in all in art and music and the Bible. That He is the all in all for all time and for eternity. Without Him there is no hope of salvation for mankind.

When the invitation was given for any who wanted to accept Christ, a large number came forward, until the altar was crowded, and a large percentage of them were young men and women. Men and women were moved with deep emotion and strong conviction.

Subject for tonight, "Christ, the Lamb of God." Wednesday night, "What Think Ye of Christ?" Thursday night, "Christ or Barrabas, Which?"

WOMEN'S GUILD FIRST CONGREGATIONAL CHURCH

Eihgteen ladies of the First Congregational church met in the ladies parlor yesterday afternoon and sewed on girls' dresses and boys shirts for an orphans home. Following the business meeting refreshments were served.

Mrs. C W. Smalley has left for New York City, where she expects to remain several months

Mrs. Geo Decker, of Amherst, was the Sunday guest of Mr. and Mrs. John Decker, 24 West avenue.

Mr. and Mrs Walter Peters of Cleveland, are the prouod parents of a baby boy, born January 11th Mr. Peters was formely of this city.

Mr. and Mrs. E. L. Shaver and family, of 506 Blaine street spent Sunday in Ridgeville.

Clarence Kraus and Merle Gage of the Tattersall Dairy, attended the Automobile Show in Cleveland last week

Mrs. A B Court of Lake avenue and daughter, Miss Elsie Court of Cleveland, spent Sunday with relatives in Henrietta.

Mrs. Sidney De La Vaux has received a large inheritance from her uncle, Henry M. Gove, of Waltham Massachusetts

Mr. and Mrs Herold Johnson and dauhter Vivian of Cleveland, were the week end guests of Mr C. J. Peters, of Columbus street

Marcus Saul of New York, who has been visiting his store here has gone to Ashtabula to visit his store in that city.

Miss Bessie Varn left for her home in Oak Harbor, yesterday after spending the past four weeks with Mrs and Mrs. Fred Eady at their home on East Avenue.

Mrs. Heddle has gone to Reading, Pa., where she was called by the critical condition of her brother, who was struck by a train a few weeks ago.

Mr. and Mrs Charles Pallas and Mrs J. Chandler and son Earl motored to North Eaton Sunday and were the guests of Mrs Pallas sister, Mrs Mary Moulder.

Mr. and Mrs. C J Geisel and Mr. and Mrs. F. W. Pahl motored to Cleveland, Saturday and attended the Automobile Show. They saw the performance at the Hippodrome in the evening.

Mrs Henry Johns and daughters Marie, and Leah who have been spending the week with Mrs. John's parents, Mr. and Mrs. C. B. Sayles, 897 East River street, returned to their home in Cleveland this evening.

Mrs. Linda Smith of Gregory, South Dakota, aged grandmother of Mrs. E. J. Blazer, arrived here Saturday for a several months stay She was called to this city by the serious illness of her daughter, Mrs. James McAllister.

ACUTE INDIGESTION ATTACKS SALESMAN

No Doctor to Be Had. Fellow Traveler Comes to Rescue.

David T. Brown, of 7 Main street, North Plymouth, Mass., salesman representing the Gillette Safety Razor Company, was suddenly stricken with acute indigestion. But for the quick assistance of a brother traveler his attack might have had serious consequences. Mr. Brown writes: "No doubt you have heard many good reports from your wonderful remedy, Jaques' Little Wonder Capsules. Being a traveling man, eating very irregularly and in all kinds of places, I was taken with a severe attack of acute indigestion. Not able to get a doctor, a brother traveler who learned of my attack from the hotel proprietor came up to the room and gave me some of your capsules, and after a short time I was on my feet and resumed my travels."

When you travel carry a package of Jaques' Capsules for indigestion and dyspepsia.

On sale by C. C. Bowers, 318 Broad St., Elyria; or 60 cents by mail postpaid for large package from Jaques Capsule Co., Plattsburg, N. Y.Advt.

Sister M. Raymond of St. John's hospital, Cleveland, spent several days of the past week at the home of her parents, Mr. and Mrs. John Emerick of the Gulf Road, having been called home on account of serious illness in her home.

Mr. and Mrs. Walter Davis, Mrs. Fred Kemp, Mr. and Mrs. John Smith and son Elden and Mr and Mrs. Frank Page and daughter Thelma, spent Sunday in Henrietta at the home of Mrs. Lulu Sanders.

MARRIAGE LICENSES

Harry Dempster, 42, laborer, and Ruth Glair, 30, Elyria. Justice George.

Robert Adams, 22, laborer, and Nettie Washington, 28, Elyria. Rev. Noel.

HOSPITAL NOTES

Admissions: Miss Dollie Heisel, Bell avenue; Mrs. George Kohl, Birmingham: George Cooley, Munford avenue; Mrs. Edith Smith North street; Mrs. Marie Eppley, R. D.4, John Krapko, Bell avenue.

Born to Mr. and Mrs. George Kohl Birmingham, a daughter.

Born to Mr. and Mrs. Arthur Smith East Bridge street, a daughter.

OBERLIN

(Continued from Page Two)

day and Wednesday at Finney chapel Mary Pickford in "Little Lord Fauntleroy" is the attraction Prof W. H. Yeamans will play the full organ score accompanying the picture

Many critics declare this picture to be the most artistic production of Miss Pickford's and it is having a tremendous run in all the large cities.

"Little Lord Fauntleroy" is one of the most recent releases secured by the Dramatic association in its "better movie" program It is being shown at some of the greatest "first run" houses of the country including the Stillman in Cleveland, where it appeared only two weeks ago

OBERLIN PROFESSOR IN EASTERN DEBATE

OBERLIN, Jan 31—Dr. Ian C. Hannah left last night for Brooklyn, N. Y., where he will debate with Prof E. A Ross of Brooklyn institute The debate is under the auspices of the Brooklyn Institute of Arts and Sciences and will take place this Tuesday evening. Their subject is "Democracy" Mr Ross says, that the prospects for democracy of the world at large are exceedingly good, while Mr. Hannah says they are exceedingly rotten."

Mr Hannah will be gone for the rest of the week and will give addresses at Greenwich, Conn., and Katonsville, N. Y. His subjects at these schools will be the "Far East" and the "Great Empire."

OBERLIN PERSONALS

OBERLIN, Jan. 31—J. R. Rogers of New York City visited Oberlin Monday. He has been in Washington and came oon from there. He visited with his wife's sister, Mrs. W. C. Christy, at her home, 64 Spring street.

Mrs. Bessie Hawkins of Elyria spent the week end with her [illegible] er, E. W. Spalding, of [illegible] Pleasant street.

Mrs. Harry Hasel of [illegible] is visiting her mother, Mrs. G. C. Prince of Walnut street.

John Hill of Case school, Cleveland, spent Sunday with his parents, Mr. and Mrs. J. V. Hill on West College street.

Mr. and Mrs. L. J. Morris attended the Auto show last week in Cleveland.

O. J. Maynard spent the week

CUTICURA

CARES FOR YOUR HAIR

Nothing like shampoos with Cuticura Soap and hot water, preceded by touches of Cuticura Ointment to spots of dandruff and itching, to keep the scalp and hair healthy. They are ideal for all toilet uses.

Sample Each Free by Mail. Address: "Cuticura Laboratories, Dept. 11F, Malden 48, Mass." Sold everywhere. Soap 25c. Ointment 25 and 50c. Talcum 25c. Cuticura Soap shaves without mug.

NOTICE

Dr. Frank A. Lawrence announces the removal of his office to 136 Middle avenue (Cheapside) over the Walk-Over Shoe Store. Phone 2800; Bell 263-R.

Watch for Our Weekly Special

Special This Week

50c PLAIN SKIRTS CLEANED and PRESSED 50c

THE UNIVERSAL COMPANY

121 East Avenue 2253 Phones 2254

D-A-N-C-E

Every Wednesday Evening Commencing

FEBRUARY 1, 1922

Cascade Hall

Hines' Original 6 Piece Jazz Orchestra

FIVE DOLLAR DOOR PRIZE

Given Away Each Week

Admission 65c Per Couple Extra Gentleman 50c

NOTICE!

I have disposed of my entire business in the Elyria Market and ask you to direct your trade which I enjoyed at the market house to my newest location.

Broadview Meat & Grocery

POLLACK & SHINDLE

GROCERS

BY SAM SHINDLE

CALUMET

HAS RAISED A NEW STANDARD FOR BAKING POWDER

Because it's made in the most careful and scientific manner from absolutely pure materials that remain pure in the baking and insure wholesome, healthful food.

Because it possesses the greatest leavening power.

Because it is not affected by time or weather—it never loses its strength and never fails.

Because it is more economical—you save when you buy it and you save when you use it.

These are a few of the reasons why Calumet is the standard baking powder—the choice of millions—more being sold than of any other brand.

Try it — always buy it. Your grocer can supply you.

CALUMET
BAKING POWDER

A pound can of Calumet contains full 16 oz. Some baking powders come in 12 oz. cans instead of 16 oz. cans. Be sure you get a pound when you want it.

30 Nights' Trial

15-5 Bed Spring

Order today

Good Bedding,

Furniture Too

GLADE B. THOMAS

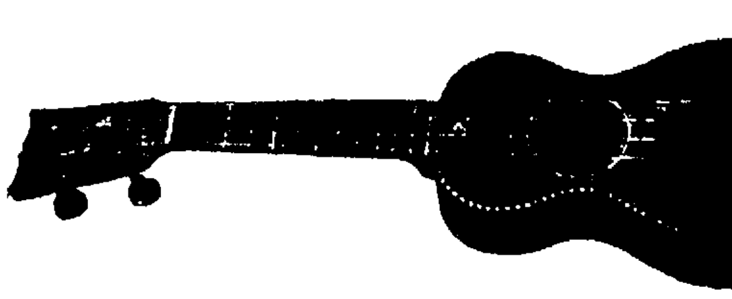

$1.00 to $10.00

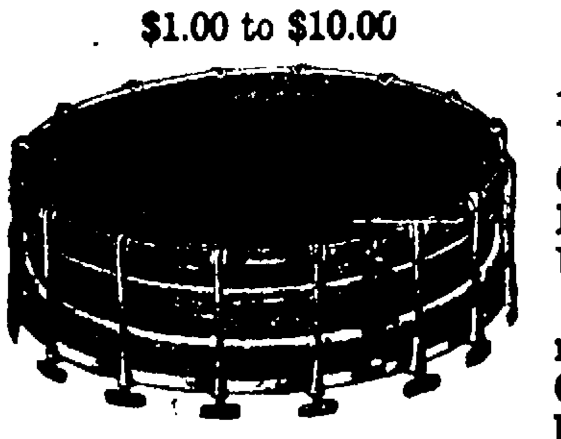

$6.00 up

Musical Instruments of Quality

At prices within the reach of all.

Violin Outfits ....$15.00 up

Guitars ....$7.00 up

Mandolins ....$5.00 up

Ukeleles ....$3.50 to $12.00

Banjos! Banjos! Banjos! The most popular instrument today. Our Banjos are absolutely the best for the money that you can buy.

Lessons by experienced instructors on all musical instruments. Banjos $12 to $125, Tenor Banjos $15.00 up

GEO. A. CLARK CO.

543 Broad Street Everything Musical

BELLEVUE HAS BEST SCORING CAGE QUINTET

No change in the leadership of the Little Big Seven Basketball league was noted as the result of last week's games.

Bellevue remains the technical leaders of the league with three victories and no defeats, Bellevue not playing a league game Friday.

Lorain is tied for first honors figuring percentage the Lorain team also boasting of a 1000 per cent mark, having won both league contests played to date.

Oberlin holds third place with a mark of 750 per cent, Oberlin having won three of the four games played, its one setback coming at the hand of Bellevue.

Sandusky jumped from fifth place to fourth place as the result of its 33 to 16 victory over Elyria, that game practically putting Elyria out of the race, that team having lost both contests played.

Game of Hour

The game of the hour is the one scheduled between Lorain and Sandusky which will be played at Sandusky next Friday night. Sandusky seems to have bolstered its team considerably within the last few weeks and inasmuch as the Lorain-Sandusky tilt is scheduled for Sandusky, Coach Collins' lads will have to travel at their fastest every minute to keep ahead of the Sandusky crew.

The Sandusky team is leading all other teams in the league when it comes to points scored to date. The Winetown quintet has scored 93 points in the four games played. Its opponents in these four games have scored 92 points, which gives the Sandusky quintet a little better than a 500 per cent in scoring.

Bellevue is the leading scoring team in the league when it comes to average number of points scored per game.

Bellevue has scored an average of 27 points per game, its total points being 81 in the three games to date.

Lorain is right on the heels of Bellevue for the scoring honors with an average of 26 1-2 points per game, having scored a total of 43 points in the two league contests. Sandusky is third in average with a mark of 23 1-4 points per game.

Sandusky's weakness seems to lie in its guards, the four teams that have opposed that team running up the highest number of points against that team. The opponents of Sandusky in the four games played have registered 92 points.

Best Guards

According to the figures, Lorain and Bellevue have the best guarding system in the league as Lorain's opponents have scored only 21 points against it in the two league have scored 36 points against it in games while Bellevue's opponents three games. Lorain's average for points scored against it is 10 1-2 per game while Bellevue's average is 13 points per game.

Interest throughout the league this week will be in the Lorain-Sandusky game as neither of the two other contests are expected to affect the standing of the team.

Norwalk should give Belleveue a good game, but inasmuch as the contest is scheduled for Bellevue, the Norwalk outfit is not figured as the team that will be able to take the measure of the league leaders.

Elyria has shown nothing to date and Oberlin should win handily over them, the college town quintet being favored strongly inasmuch as the game is scheduled for the big floor at Oberlin.

TEMPLES DROP TWO TO MOOSE BOWLERS

The Moose dropped one game to the Temples last evening on the Gala alleys although the Temples bowled well. The second game was a close one the Moose losing it by but six pins. Heppebrand was in good form and was high man of the evening, while Wilcox was high for the Temples.

Temples				
Wilcox	212	174	181	567
Fell	167	170	171	508
Hull	185	189	174	548
Hinke	159	189	191	539
Doe	160	160	160	480
Totals	883	882	887	2542

Moose				
Hennings	143	170	158	471
Peters	211	170	186	567
Otten	184	173	219	576
Worthington .	183	167	188	538
Hepp	213	196	204	613
Totals	934	876	955	2765

There doesn't seem to be anything doing for Benny Kauff in the way of reinstatement in the big show.

ELYRIA 'Y' 5 REORGANIZE, WANT GAMES

By CLIFF C. HENNINGS

One of the fastest Class 'A' cage teams ever brought together in Lorain county was organized last week at the Y. M. C. A. when the local "Y" Senior team again organized after disbanding earlier in the season due to financial difficulties.

A meeting was held last week at the Y. M. C. A. and "Bob" Rankin, former Elyria High cage star, was elected captain of the outfit. Every man on the Senior's squad has had much epxerience in the cage game—some of them have played Varsity ball on college teams.

Every member of the team of last year is back this season with the exception of "Art" Lockard, who is now playing college ball for Marietta College. The "Y" Seniors won the county championship from the Lorain Estarois last year and expect to repeat again this season.

Have Several Stars

The "Y" Seniors have several stars on their roster and are expected to repeat the good record they made for themselves last year. The team has been strengthened this year by the addition of Dwight V. Peabody, a former Ohio-State letter man in basketball and football. He was also selected as an end on the All-Western eleven in 1917. Peabody also is coaching the High school cage squad this season and much will be expected of him when the locals stack up against their opponents.

In Captain Rankin, Vaughn, Reynolds and Kuss, the local outfit has a quartette of guards who can be depended upon to keep the opposing forwards from appearing too boldly on the sweet side of the score sheet.

The center job is what we call "Sittin' pretty!" Geals and Peabody are both good men at outjumping and outpassing their opponents as well as breaking into the scoring column.

The forward positions are well-fixed as Bills, Keller and Granger are, perhaps, the fastest forwards in the county. Bills has been playing Varsity ball for Oberlin College, Kellers is assistant physical director of the local "Y" and has an accurate shooting eye. Granger was a former Elyria High star and also played for Ohio-Wesleyan.

Desire Games

The local machine is pending games with the Ford Service team, of Amherst, the Estarois, of Lorain, the Mansfield Clothiers and the American Legion of Oberlin. Any fast Class "A" team desiring games with the local outfit will please get in touch with Captain Rankin at the local Y. M. C. A. or call 8852.

INDUSTRIAL BOWLING LEAGUE RACE CLOSE

In the Industrial Bowling League the teams are well bunched for first place with the Willys-Overland leading by a narrow margin of one game. The Colsons and Western Automatic are tied for second place, and the Standard Oil and Perry Fays are tied for third. It's some horse race these teams are engaged in. The standing:

	W.	L.
Willys-Overland	30	15
Colsons	29	16
Westerns	29	16
Standard Ooil	25	20
Perry-Fay	25	20
Am. Legion	22	23
I. T. S.	18	27
Enamel Products	7	38

EAGLES TAKE THREE FROM COURT HOUSE 5

The Eagles continued their good work on the alleys last night when they took three games from the Court House bowlers at the Temple. Not a Court House bowler was in form and their scores were low in comparison with what they are capable of.

Eagles				
Carpenter ...	169	163	178	510
Root	201	165	207	573
Bohn	214	192	190	596
Shepard	187	181	143	511
Donnelly	169	162	188	519
Totals	940	863	906	2709

Court House				
Hart	147	161	161	456
Theobald	163	160	189	502
Satterlee	162	167	162	491
Warden	191	112	145	448
Welty	174	136	145	455
Totals	827	736	302	2353

SCHEDULES OF EVENTS AT THE 'Y' THIS WEEK

The regular gymnasium classes of the association will run thruout the week with the folowing activities outside of the regular program:

On Tuesday evening the Newark Shoe basket ball team, which is a strong contender for honors in the City league, will play the Oberlin Business College boys on the 'Y' floor, starting at 8 o'clock.

Wednesday night at 7:30 the Industrial league gets under way on its second round of games. The Enameled Products are slated to play the General Phonograph and the Western Automatic the Columbia Steel. The General Phonograph is leading the league at present due to the defeat they handed the Columbia Steel men last week.

The City league likewise starts its second round of games on Wednesday evening, beginning at 8:30. The Legion and the Business College play the first game and the Faculty and Newark Shoe the second. The High School Faculty easily leads the league, having won all the games played.

On Friday, February 3, the Senior Church league is scheduled to show its wares. Starting at 8 p. m. the Second Congregational and St. John's Lutheran will play. Following this game the Methodists and the Church of Christ will get together and the First Congregational and the Grace Lutheran will play the third game. The Methoodists so far have not been beat in the league so they hold down the first honors.

Eagles Leading In City League

The Eagles have a pretty good grip on first place in the City Bowling league, and if they keep up their present clip they bid fair to retain it. Their nearest rival, the Moose, are bowling somewhat better since their recent slump, but will have to do still better if they stay in the race. The Gala Temples and Electrics are well bunched for third place. The race for the tail end position is between the Comets and Perry's team. At the rate the Comets are now going Perry's team is in danger of sliding to the bottom of the list.

The standing:

Teams	Won	Lost
Eagles	36	9
Moose	32	13
Gala	29	16
Temples	25	20
I. C. Elect.	23	23
Court House	20	25
K. of C.	17	28
Gala Colts	16	29
Perrys	14	31
Comets	13	32

NEWARK SHOES PLAYS O. B. C., THIS EVENING

Oberlin Business college will play the Newark Shoe basketball team at the Y. M. C. A. Tuesday evening. A good preliminary will be played between the Church of Christ team and the Temple Drugs.

The Oberlin-Newark game will be a fast one, and well worth seeing, states the Newark manager.

TONSORIAL PRICES REMAIN SAME, HERE

When you get your hair cut in Elyria you dig down and pay 50c for it, and there is no discount for bald headed men who only want their alfalfa trimmed up a bit. You also pay 25c for a shave, and the callow youth with a bit of down on his cheeks, pays as much as the man with a week's growth of bristles.

In a good many towns throughout the State the price has been reduced to 40c for haircuts, and as low as 10c for shaves.

President Winchell, of the local barber's union says that there is absolutely no change contemplated in prices in this city.

DANGER OF JUST LETTING A COLD RUN ITS COURSE

Common Coughs and Colds that Hang on Persistently Are Apt to Lead to Serious Complications, Declare Authorities.

Public Warned to Beware of a Three Days' Cough and Break It Up Before It's Too Late, by Taking Kurokol, the New Scientific Discovery

Money Refunded in Every Instance Where Kurokol Fails to Bring Relief.

Leading authorities are using every effort to arouse the public to danger of letting common colds just run their course, for it is now definitely known that many serious lung complications such as pneumonia, grippe, etc., are the direct result of colds that hang on persistently.

Colds are curable and preventable and it is a duty everyone owes himself as well as his neighbors to break up any cold they may contract, before some serious disease gets him in its clutches. It is pointed out that a three days' cough is nature's warning and the time for immediate action has arrived.

Of all the cough and cold remedies, Kurokol, the new scientific treatment, which has been accomplishing such remarkable results all over the United States and Canada, probably provides the safest, surest and quickest, as well as the most practical, treatment for colds yet discovered.

According to the statements of thousands who have used it, Kurokol is almost magical in its effect. The first dose usually stops the tendency to sneezing and coughing and relieves the feeling of discomfort, and the second and third doses usually suffice to stop doses usually suffice to stop the progress of a cold altogether.

The wonderful efficiency of Kurokol in breaking up a cold is shown by the fact that all druggists are instructed to refund money in any case where it fails to give satisfactory results after three doses have been taken. Adv.

LIBERTY BONDS

NEW YORK, Jan. 31.—Opening liberty bonds: first 4 1-4s [illegible] liberty bonds, first 4 1-4s [illegible] second 4 1-4s 96.00; third 4 1-4s 97.1[illegible]; fourth 4 1-4s 96.28; [illegible] 4 1-4s and 4 3-4s 100.26.

MEDINA JURY FREES WELLINGTON STOCKMAN

MEDINA, Jan. 31—George A. Roice of Wellington, is found not guilty of obtaining property under false pretenses after the jury was out four hours in suit filed by R. O. Bowman. Roice said he had purchased cattle and had lost them in transit to Oklahoma and was unable to pay for them.

WANTS RIGHT OF WAY

Suit was filed today by Sarah Stone, Lorain, against Coates to enjoin him from refusing him the use of a driveway on Gawn's addition, A. street. He states that he purchased a piece of land and the deed calls for the right of way from the street to the rear of his property. There are now two houses on the property, and Coates who owns the property next to it, will not allow the plaintiff to use the driveway.

BELDEN

BELDEN, Jan. 31.—The farmer's Institute was held here Tuesday and Wednesday. Every session was well attended. Addresses were made by J. A. Hunmon, E. A. Fleming, Mrs. Mabelle Hester and Rev. I. W. Smith, of Oberlin and Howard Rogers. The school exhibits were fine. Prizes were awarded.

On Tuesday evening a two act comedy, "Excuse Me," and a one act comedy, "Brother Bill and Me," was presented. Chas. Willen's banjo playing and singing was enjoyed by all. It was a fine entertainment.

Mrs. Crafts gave a very interesting talk at the church service Sunday.

Cecial Priffer, of Elyria is spending a week with her parents.

Veleria Kresen is recovering from her illness.

Mrs. Minnie Bronson attended the farewell of Mrs. Mary Yost, of Litchfield, Sunday.

Chief among the insignia of the Cardinal are the red hat, the red biretta, and a gold ring set with a sapphire stone and engraved on the inside surface with the arms of the Pope who has bestowed the rank.

Claims Fraud In Note Transaction

Alleging that his signature to a cognovit note for $358.16 was obtained by fraud and false representation, C. R. Graham of the Oberlin Federal Bakeries today asked that the judgment taken against him and the Bakeries Co. be declared void.

He charges that the note was delivered after he had been told that the other members of the firm had agreed to sign it. He stipulated that unless they signed the note was to be destroyed. The other members did decline and Graham claims that after he had signed it it was altered. It was originally made out payable to the Oberlin Bank Co., and was then changed to make it payable to L. R. Bennett. He also states that there was no just consideration for the note and that they did not owe any where near such an amount.

VULCANIZING
TIRES AND ACCESSORIES
At the Sign of the RED ARROW
WHIDDEN'S
Opposite West Market
Phone 2055.

Let's Go!
Does It Pay to Buy a Used Car
Ask these purchasers, they know:
Emil Jantz, R. F. D., Grafton.
A. C. Veitzen, Elyria.
Geo. Phillips, Elyria.
B. Constantine, Lorain
Vernon Wheeler, Elyria.
W. C. Kelling, Elyria.
Chas. M. Thomas, Elyria.
Pierce & Flickinger, Elyria.
H. L. Mahan, R. F. D., Elyria.
American Crucible Co., Elyria.
C. L. Chamberlin, New London
R. B. Hellman, Lorain.
A. J. Hall, R. F. D., Grafton.
Thomas Baker, R. F. D., Grafton
C. W. Murath, Lorain.
F. L. Higgie, Elyria.
H. L. Childs, Elyria.
John Dressler, Amherst.
R. E. Heath, R. F. D., Grafton.
L. Reeves, Elyria.
FOR USED FORDS
Call ANDRESS 2051
Water at Broad
(down the hill)

Soothe and Heal Itching, Disfiguring Skin and Scalp with
zemo
FOR SKIN IRRITATIONS

Take
BEECHAM'S PILLS
for Constipation

C. H. Wilmot, D.C.
Chiropractor
257 Wooster St.
Phone 37704 for Appointment

WANTED!
THE HARDEST STARTING CAR IN TOWN
We will install MASTER PRIMER on 30-day trial
If you want to keep it the price is $10.00
Call ANDRESS 2051
Water at Broad (Down the hill)

LIMBERS UP YOUR SORE STIFF JOINTS
WEATHER exposure and hard work bring pains and aches in muscles and joints. Have a bottle of Sloan's Liniment handy and apply freely. *Penetrates without rubbing.*
You will find at once a comforting sense of warmth which will be followed by a relief from the soreness and stiffness of aching joints.
Also relieves rheumatism, sciatica, neuralgia, sprains and strains.
For forty years pain's enemy. Ask your neighbor.
At all druggists—35c, 70c, $1.40.
Sloan's Liniment
Pain's enemy

SPECIAL FOR THIS WEEK
20 per cent Discount on all Children's Books
Loomis Book Store

Entire Stock to be Sold In Thirty Days
Of a Well Stocked Drug Store at Prices that are a REAL CUT
E. U. HAGUE
Druggist
Andwur Block Elyria, O.

Local Business Opportunities!
Financial Institution wishes to appoint representative in each county seat in Ohio. Would like to hear from reliable parties well acquainted and in good standing in community. No investment required. Salary and commission proposition. In answering please give previous business connections and some details of past experience. Box A-257.

Piney Fork Lump
$6.50 a Ton
The best quality coal ever offered for this price
Murbach Coal Co.
Phone 2138 Office Murbach Block

Victor
New Victor Records
NEW RECORD CONCERT
Wednesday Evening, Feb. 1st, 7:30 to 9 o'clock.
Come and hear the new VICTOR Records which go on sale on this date.
Grand Opera—Recitation — Violin—Popular Music—Dance Music. All kinds are included in this new release.
If you have a Victrola—
If you have any kind of Talking Machine—
If you have no machine, but like good music—
YOU ARE WELCOME.
No admission charge—come when you can, leave when you like.
DAY'S MUSIC STORE
VICTROLAS RECORDS

Beautiful
VALENTINES
That Are Different
Send your sweetheart one of our "Doll-up-Girls." She will be looking for it.
Many designs to choose from
— THE —
CENTURY-PRINT SHOP COMPANY
Better PRINTING Service
309 Broad Street Elyria, Ohio

GREAT REMOVAL SALE
STARTING WEDNESDAY, FEB. 1st we will sell our entire stock of Ladies', Men's and Children's Underwear, Hosiery, Furnishings, Men's and Boys' Pants REGARDLESS OF COST, in order to make room for new bank building.
ELYRIA UNDERWEAR AND FURNISHINGS CO.
512 BROAD ST. (Andwur Block)

CHRONICLE-TELEGRAM
Offices, 241 Second Street, Elyria, Ohio.
Published by The Lorain County Printing and Publishing Company

J. F. BURKE, Editor
A. C. HUDNUTT, Manager

Published every evening, except Sunday. Entered as second-class matter at Elyria Postoffice, Act of 1879.

Daily—Two cents per copy. By carrier in City 12 cents per week, $6.00 per year in advance. By mail Daily outside of Elyria, within Lorain and adjoining counties, $3.00 per year; within the State of Ohio, $4.00; elsewhere $5.00.

Members of The International News Service, Audit Bureau of Circulation: Bureau of Advertising of the American Newspaper Publishers Association.

New York Offices, A. E. Clayden, Representative, 347 Fifth Ave.; Chicago Office, John W. Hunter, Representative, 110 Marquette Bldg.

PHONES

Circulation..........2316 Advertising..........2317
News..........2318 Society..........2319

TUESDAY, JANUARY 31, 1922

DEMOCRACY MOVES ON IN SPITE OF THE FEARFUL ONES

In a country as large as ours and with such widely divergent interests there is always a danger of the clash of sectional interests. In the days following the Civil War, the clash came between the North and the South. That division still holds politically in a solid political South, though in many sections of the South, as in Alabama and Louisiana, the economic interests do not differ very much from those of Pennsylvania and Ohio.

With the growth of the West, although political lines still hold, a new alignment is evident in the agricultural bloc of the South and West against the business and banking interests of the East.

This new alignment has developed strange bedfellows, as politics has proverbially always done. Secretary Weeks goes to Boston and deplores the organization of the farmer bloc: Secretary Wallace, who sits next to him at the cabinet table goes to Iowa and tells the farmers of the West that the only chance for them to get their interests considered in Congress is by adopting the methods which Secretary Weeks deplores and denounces as subversive of party government.

This is a pretty how-dy-do; and yet somehow we manage to get along, and often fight under the same party banner. We must not take too seriously the solemn warnings of those who see in every new or progressive movement a great danger to democracy. The old ship sails on. As Carlyle has said, "In the clashing of conflicting interests the truth has always been struck out."

We may be sure that laws will always be inoperative, however great majorities there may be behind them, which fly in the face of natural and economic laws. The resolution of the greatest legislative body in the world cannot affect the sunrise or the tides, any more than King Canute could stay the approaching waves. What we need to know is the facts that hold the world together, and govern our legislation by those facts. "Facts are facts," said Napoleon, "and you can no more sit on them than you can sit on the point of a bayonette."

The fool congressman from New York who introduced a bill into Congress to suppress by law the formation of combinations in Congress would have suppressed the Republican party when it first appeared as a bloc to dispute the ascendancy of the old Whigs.

—0—

WE KNOW IT BUT HOW CAN WE HELP IT?

Here is a writer in a current monthly who is telling us some startling things about the intelligence and efficiency of our polyglot and polychrome population. And she is a woman.

The war, she tells us, showed what we were developing. The white draft, as a whole, had 22% of inferior men. Of all the foreign born 46% were of a very low grade of intelligence. Of the entire negro draft, 89% were under the mental age of thirteen.

Our only hope this writer avers is that the rank and file shall become willing to choose honest men of a high grade type to lead them.

That has always been the problem. We could wish that this author would tell us how we may get the people at large always to recognize the honest man of the superior type.

The framers of the Constitution were so distrustful of the intelligence of the common people that they instituted an electoral college composed of a given number of representatives of every state. The voter was permitted to choose members of this electoral college. These elected members were to exercise a free choice in the election of a president of the United States. The Constitutional provision still stands, but it has become in practice a dead letter. The common people voted directly for Mr. Harding or Mr. Cox.

There is no way of escaping the consequences upon government of a low grade of intelligence except through the slow process of education and conservation.

When the President sent a letter of commendation to a man getting $20 who had sixteen children, whom he could not adequately care for, he showed a kindly nature, but not good sense. The quality of our population is more important than the quantity.

The psychology tests during the late war did a valuable work in revealing the low intelligence of so great a body of our people. Somehow we should institute measures to profit by this work.

of Organizing a Third Party, The Farmer Has No Intention But He Does Intend to Make His Vote Felt

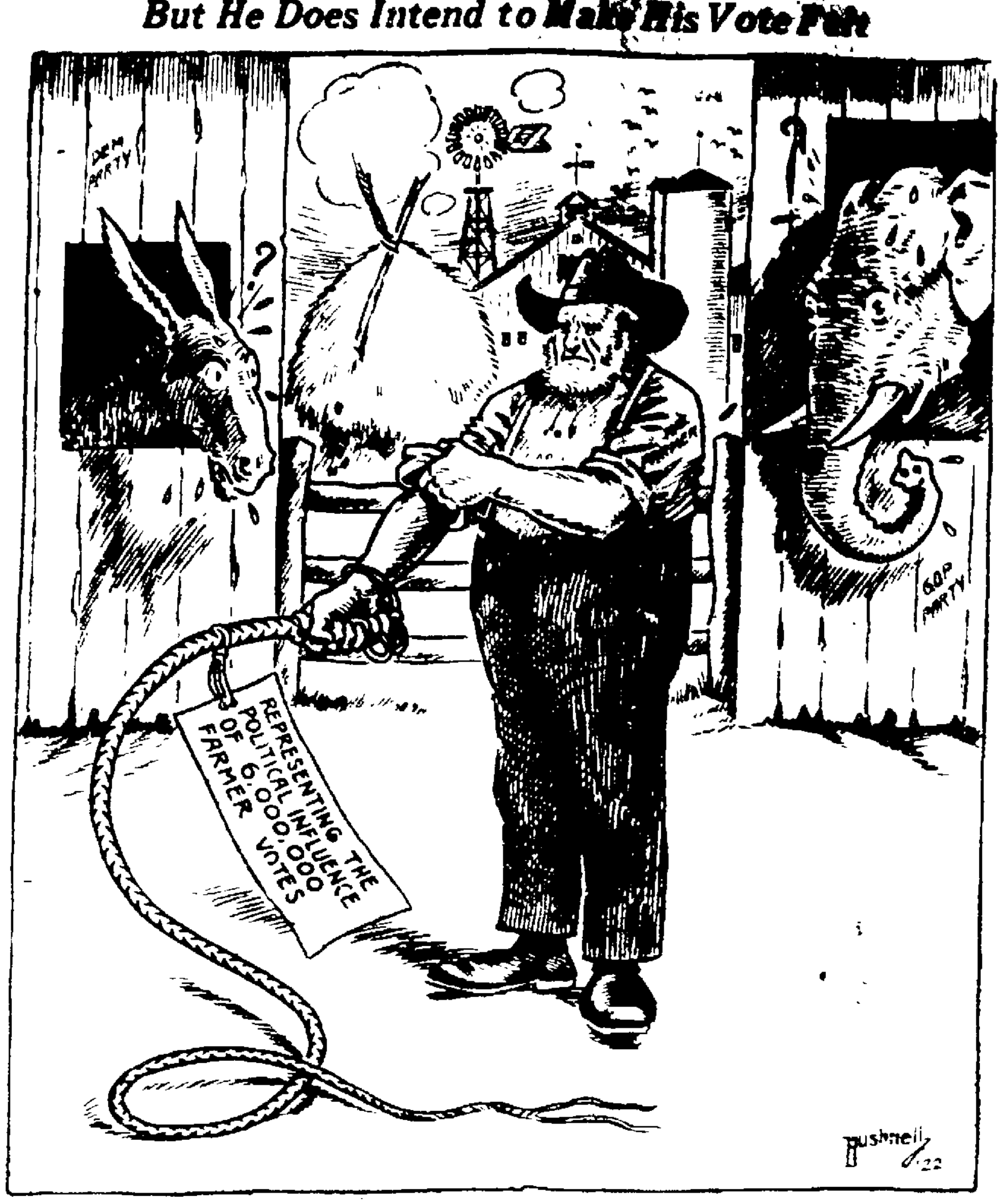
DEM PARTY
GOP PARTY
REPRESENTING THE POLITICAL INFLUENCE OF 6,000,000 FARMER VOTES
Bushnell '22

YESTERDAYS IN OHIO

1875 Zane Grey, one of the most popular of the younger American novelists, born at Zanesville.

1880 The appointment of William Henry Elder as coadjutor to the archbishop of Cincinnati was announced.

1890 A gang of tramps forcibly seized a Lake Erie and Western railroad train.

ONE YEAR AGO TODAY

United States Pacific fleet reached Valparaiso, Chili.

President Harding refused to pardon Eugene V. Debs.

TODAY'S BIRTHDAYS

Irvine L. Lenroot, United States senator from Wisconsin, born at Superior, Wis., [illegible] years ago today.

Rear Admiral Henry A. Wiley, U. S. N., the new commandant of the Charlestown Navy Yard and the First Naval District, born in Alabama, [illegible] years ago today.

Nathan Straus, eminent New York merchant and philanthropist, born in Bavaria 74 years ago today.

Frederick L. Lehlbach, representative in Congress of the Tenth New York district, born New York City, 46 years ago today.

Henry I. Lawrence, representative in Congress of the Third Missouri district, born in Decatur county, Ind., 54 years ago today.

TO-DAY

One hundred and twenty-fifth anniversary of the birth of Franz Schubert, the world's greatest song writer.

Nathan Straus, New York philanthropist and one of the most eminent representatives of American Jewry, enters upon his 75th year today.

Portugal observes today as Memorial Day in celebration of the anniversary of the first attempt to establish a republic, in 1891.

Today is expected to see the final completion of all arrangements preliminary to the assembling of the great papal conclave in Rome.

The comprehensive plan of the Port of New York Authorities for the development of the port of New York will be the subject of a legislative hearing at Albany today.

A special election will be held in Missouri today to choose delegates to the proposed state constitutional convention. A number of women are among the candidates.

The Vatican Palace forms a special parish in itself, the administration of which is entrusted to the monsignor sagrista, who, in addition to other privileges has the right of administering extreme unction to the dying Pope.

ABE MARTIN

Th' disarmament conference at Washin'ton, lke all No. 2 companies, is a li'tle disappointin.' War on profiteers? Why ther hain't nothin' profiteers like better'n war.

KOMICAL TELEGRAMS

By JIM ARMITAGE, Himself.

They tell one about "Bill" Sudo, the undertaker that's hard to believe. "Bill" was laying out a bald headed man one evening, and he wore a wig and try as he would "Bill" couldn't get that wig to stick, so he sent his attendant out to get some Pages' glue—He was just leaving when "Bill" called him "Never mind it's all right now I found a tack."

Seems as though the opticians are a little worried about the new styles. With the skirts so much shorter, glasses won't be as necessary as before.

There's a little dog that comes strolling into Carpenter's barber shop every day or so. The lady who owns him knows where to find him when he's missing. She called up yesterday and asked "Is my dog there?" Fields of the Ohio Hotel answered, "Yes he is, do you want to speak to him?"

It used to be that a fellow could take a five dollar bill and go on a regular party, now you can't buy enough for a five spot to get started singing "Sweet Adeline."

I used to wonder why station agents were baldheaded or had grey hair— I was in the depot Sunday and a lady walked up and asked if the agent was sure that the 6.30 train would be on time Monday.

"Notre Dame and Illinois bar players for professionalism." They ought to let 'em play one more game, seems as though they got a kick coming.

Wills, Colored fighter to get $50,000 for entering ring with Jack Dempsey. It's worth it.

"Ford's factory turned out over a million cars last year." Pretty soon a fellow can set a lot of traps and get a few every day or so.

And they say that the Ford engineers are trying to perfect a Maxim silencer to attach to the 1922 models.

Single Tax Party nominate a janitor for Governor, probably think his experience as "cleaning up" would come in handy.

"Women hit by mother in safety zone dies." That's a very fatal spot, ask any policeman.

The papers seem to be making an awful fuss about "Mary Pickford's Suit." I wonder why they don't take it to some tailors and have it dry cleaned.

It looks to me as if a lot of republican office holders are not doing the democratic party any harm.

Fish and game club meets tonight. "Honesty will be the best policy" there won't be any competition.

'Bout three more tons of fat, robins will be singin'.

TEN YEARS AGO

ELYRIA MERCHANTS CONducted their first trade week and it proved to be a big success. The fares of out-of-town visitors were refunded.

JOSEPH SMITH, STRUCTURAL iron worker was instantly killed while working on the new building of the Elyria Iron & Steel Co.

THE CHAMBER OF COMMERCE gave a largely attended dance in the Coliseum rink. Many invitations were issued to people in surrounding towns. Music was furnished by Rimbach's orchestra.

A WARNING WAS ISSUED that the city water was not fit to drink, and the public were told to boil it and boil it hard.

AN EFFORT WAS BEING made to compel the green line to erect iron poles on Broad street in place of the unsightly wooden poles.

THE FEDERATION OF MEN'S clubs listened to an address by Newton D. Baker, mayor of Cleveland.

February's lucky stone is the amethyst, signifying sincerity.

Ask for
Bates' Skin Tonic
For Eczema, Pimples, or any Skin Eruptions
AT ALL DRUG STORES

White Eagle MARKET
East Ave and Broad St.
East Ave. and Broad St.

OPEN ALL DAY WEDNESDAY. OUR WEDNESDAY AND THURSDAY SPECIALS

Jelkes Good Luck and Nucoa Nut Butterine 2 Lbs. 55c
PURE LARD that snow white kind 5 Lbs. 55c
FRESH PORK Lean, Native Shoulder 14c lb.
POT ROAST Fresh Lean Cuts From Corn Fed Beef 12c lb.
Clear Brook BUTTER The Perfect Made Creamery, lb. 42c
VEAL Fresh, Native, Milk Fed
Short Legs 23c
Shoulder lb 19c
Veal Stew 15c
Rib Chops 25c
Cutlets 38c
SMOKED LEAN HAMS 17c
ROUND STEAK 16c
Fresh Sliced LIVER 3 lbs. 25c
Selected Eggs in cartons 37c
Fancy Beef Hearts 10c
Fresh Chopped BEEF 2 pounds 25c
SUGAR CURED BACON SQUARES 15c
LEAN PORK CHOPS 22c
Fancy Lean Pork, Salted.. 16c
Our pork Sausage, that good kind 16c

Fifty points on your Coupons Wednesday and Thursday.
The Market with a Money Back Guarantee

February Sale of Furniture, Rugs Curtains, Wall Paper, Etc.

SAVE THIS COUPON---GOOD ONLY DURING FEBRUARY SALE
GIVEN AWAY FREE
25-piece gold and blue decorated child's set of china dishes with your first name of child. Child's name in gold. Given away Free with a purchase of $100 cash.
Coupon Void After Feb. 28.
The Harry H. Smith Co.
Bonds Taken at Full Face Value

100 per cent, 45 pound pure Felt Mattress, special .... $ 7.75
Metal or Brass Bed, extra quality spring and 45 lb. pure Felt Mattress 24.98
February Metal Bed Special with Good Spring White or Ivory, complete 14.98
6 Genuine Leather Seat Golden Oak Dining Room Chairs 25.00
Over Stuffed Tapestry Davenport, loose cushion 79.50
3-piece over stuffed Tapestry Living Room Suite 148.50
8-piece Walnut Dining Room Suite 54 in. round Table 149.98
3-piece Walnut Bed Room Suite 99.98
$10.00, $15.00 and $20.00 all finishes, Bed Room Rockers and Chairs, each 5.00
1-2 Regular Price on Wall Paper---Hangers Furnished
THE HARRY H. SMITH CO.

SAVE THIS COUPON---GOOD ONLY DURING FEBRUARY SALE
GIVEN AWAY FREE
With any purchase of $200 cash at one sale 100-piece initial set of gold and blue decorated china set of dishes. Your initial put on set of dishes in gold or any other set of $30 dishes in our stock.
Coupon Void After Feb. 28
The Harry H. Smith Co.
Good Quality Brooms 39c & 98c each

NEWS FROM OUR COUNTRY CORRESPONDENTS

WELLINGTON

ANGE SPPAROW HUNT IS NOW UNDER WAY

VELLINGTON, Jan. 30—Wel- ;ton Grange No 1339, is conting a sparrow hunt It ends ıruary 8.

Vm. H. Davis and Sam W. Man g have been chosen as captains the west side, and Walter D ıson and Fred W Manning are captains for the east side.

ıfter the tellers make their ret, the losers will banquet the ners in the near future, giving m a real dinner.

:AL TALENT PROGRAM ON TUESDAY NIGHT

VELLINGTON, Jan. 30—The rth number of the entertainıt course at the M E church be given next Tuesday eveg The committee having in rge the arranging of the pro m will have a group of num , that will be entertaining and ısing, given by people of our age.

'he program will begin at 8 ock, Tuesday evening

0,000 TO BE SPENT ON NEW TELLING PLANT

VELLINGTON, Jan 30—A betidea of the size of the new ıng Belle Vernon creamery ıt can be gained perhaps if it nown that easily in excess of 0 000 will be spent on the new dings and equipment With decrease in cost of labor and erials this amounts to consid ıle when measured by wartime ,dards.

ork has been delayed a few , by the failure of steel to ar as scheduled but things are ıng rapidly despite the bad ther The boiler room has been ed and the work of setting new boilers can now proceed satisfactory way.

his plant will be a great asset his locality when again in op ın

UT DOOR SPORT PARTY

'ELLINGTON Jan 30 On ıy afternoon Jan 27 the th grade class held an out port party a half mile south a half mile east of town

he boys and girls coasted from) until 5 o clock and then the built a roaring bonfire and ıers and marshmallows were ted and the children ate to delight

t 6 o clock they started fo ı wishing that they could have port party every day

erton Mohrman and Carrol ht were the chaperone

ODD FELLOWS MEET

'ELLINGTON Jan 30—Ober ıd Elyria Odd Fellows joined local order last evening and than one hundred guests of lodge enjoyed a happy evening Iln had five candidates upon ın the Royal Purple degree to be conferred Refreshments served by the local order

YTON SHEPHERD INJURED

ELLINGTON Jan 30 Fire Clayton Shepherd is confined is bed with a badly bruised

While climbing a ladder in ffort to combat the flames at Lashel home Thursday he ıed on an icy round When he ık the bottom he stepped on ıge hook The hook penetrat ıis boot and foot Mr Shep was hurried to a doctor s of where the hook was extracted stated that the injured man not be taken to he hospital as at first advised unless com- ıons set in

Y. W. HI Y PARTY

ELLINGTON Jan 30 The Y C A gave a party to the boys, Friday evening This the first Hi Y and Y W party ıe year.

WELLINGTON LOCALS

ELLINGTON, Jan 30—Miss ıl Edwards is ill from the ıps

Roy Gray is spending a few with his parents

Iss Florence Gray is ill

fred Hosier is spending the end with his parents in den

Town Line, North

TOWN LINE, NORTH, Jan. 30 —Mr and Mrs George Kern and John Peters spent Sunday as the guests of Mr and Mrs George Schwartz of Lorain

Mrs J H Dellefield called on Mrs Mae Friday of West Bridge street, Elyria, Thursday afternoon

Mrs E C Shubert attended the meeting of the D. D club which was held at the home of Mrs Francis Fowl of South Ridge, Saturday afternoon.

Louis Ernst was a business visitor to Lorain Saturday.

Mr. and Mrs. Lewis Spiegelberg attended the all day meeting of the Hickory Tree grange at Amherst, Tuesday

Fred Cloverdale returned to his home in Amherst, after spending a few days with his grandparents, Mr and Mrs Rhinehart Cook.

Miss Mary Meltzke of Middle Ridge is reported on the sick list and is spending an indefinite time with Mr and Mrs V Cook

Mrs Margaret Dellefield is reported on the sick list

Henry Ernst of Amherst called on his mother, Mrs Elizabeth Ernst, one day recently

Edwin C Shubert attended the Men s supper at the Elyria M E church Thursday evening

Those from here, who attended the Esh concert which was given at the Amherst city hall Thursday evening were Mr and Mrs Henry Dellefield Mr and Mrs J H Dellefield, Mr and Mrs George Kern and John Peters

A party of young folks from Elyria enjoyed a sleighride to the home of Mr and Mrs Henry Dellefield Monday evening The time was spent in games and music, the guests departing at a late hour, all saying they had spent a very enjoyable evening.

Miss Hulda Schubert was an Elyria visitor Thursday afternoon

Mr and Mrs Henry Dellefield called on Mr and Mrs Robin Paus and family of Elyria Tuesday evening

Mrs J H. Dellefield was entertained at six o clock dinner at the home of Mr and Mrs Henry Ernst one day this week

---

In the election of a Pope the Cardinals vote in the order of their rank and age the dean of the Sacred College being the first to cast his ballot

Heavy Cold? Chest All Clogged Up?

DON'T let it get a start, Dr. King's New Discovery will get right down to work, relieving the tight feeling in the chest, quieting the racking cough, gently stimulating the bowels, thus eliminating the cold poisons. Always reliable. Just good medicine made to ease colds and coughs.

For fifty years a standard remedy. All the family can take it with helpful results Eases the children's croup. No harmful drugs Convincing, healing taste that the kiddies like. At all druggists, 60c.

Dr. King's New Discovery
For Colds and Coughs

Feel Badly? Bowels Sluggish? Haven't any "pep" in work or play. You're constipated! The stimulating action of Dr. King's Pills brings back old time energy. All druggists, 25c

PROMPT! WON'T GRIPE
Dr. King's Pills

McGUIRE'S
GARAGE FOR
SERVICE
Why leave your car out in the cold?
Storage by the day, night or month
Steam Heat. Fire-Proof.
Auto Repairs and Washing.
Also Alcohol
111 West Bridge Street
Phone 2204 and 37414
Bell 278-R
Open Nights and Sundays

I Wish to Announce
the Opening of
A New Bus Line

Running on hourly service, which will cover East Avenue, East River, Harrison, Columbus, Gulf and Ridge Streets and Washington avenue, starting Saturday, January 28.

EAST AVENUE BUS LINE
G. C. TUCKER, Mgr.
PHONE 7481

Lewis January Clearance Sale! Lewis
Only—Tuesday, January 31—Only

20 PER CENT DISCOUNT EVERY ARTICLE REDUCED
20 PER CENT DISCOUNT EVERY ARTICLE REDUCED
20 PER CENT DISCOUNT EVERY ARTICLE REDUCED
20 PER CENT DISCOUNT EVERY ARTICLE REDUCED
20 PER CENT DISCOUNT EVERY ARTICLE REDUCED
20 PER CENT DISCOUNT EVERY ARTICLE REDUCED
20 PER CENT DISCOUNT EVERY ARTICLE REDUCED
20 PER CENT DISCOUNT EVERY ARTICLE REDUCED
20 PER CENT DISCOUNT EVERY ARTICLE REDUCED
20 PER CENT DISCOUNT EVERY ARTICLE REDUCED
20 PER CENT DISCOUNT EVERY ARTICLE REDUCED
20 PER CENT DISCOUNT EVERY ARTICLE REDUCED

Every Article In Our Store at
20%
DISCOUNT
Nothing Reserved:
All Sales Final

The People of This Territory

CHOOSE WELL WHEN THEY CHOOSE AS THEIR PRINCIPAL SOURCE OF SUPPLY, THIS STORE, WHICH HAS STOOD FOR YEARS AGAINST THE RISING COSTS, THEN FIRST TO LEAD THE MOVEMENT TO LOWER PRICES AND NOW SETS A NEW EXAMPLE OF BRINGING DOWN COSTS TO THE PEOPLE---NOT BY CUTTING PRICES MERELY ON SPECIAL ITEMS OR IN SPECIAL DEPARTMENTS---BUT BY OFFERING OUR ENTIRE STOCKS OF THE WORLD'S BEST MERCHANDISE AT 20 PER CENT DISCOUNT.

Every Article Reduced

THIS WE DO FREELY AT A TIME WHEN IT IS BEST FITTED TO CONDUCT SUCH A WONDERFUL SALE FOR THE PUBLIC'S BENEFIT, BRINGING BACK ALL THE BEST BUYING OPPORTUNITIES OF THE OLD TIMES.

January Clearance
:: Sale ::

THINK WHAT THIS MEANS—EVERY ARTICLE REDUCED—AT THIS STORE! THINK OF THE MAGNITUDE OF THIS SALE AND WHAT A WONDERFUL THING IT IS TO BE ABLE TO CHOOSE ANY ARTICLE FROM OUR STOCKS OF STANDARD MERCHANDISE AT SUBSTANTIALLY TWENTY PER CENT LESS THAN THE ALREADY LOW PRICE AT WHICH IT HAD BEEN MARKED PRIOR TO THE SALE.

EVERYTHING FROM THE DOWN STAIRS STORE TO THE FOURTH FLOOR—FIVE FLOORS CROWDED WITH MERCHANDISE.

These Noteworthy Events Will Be Found In Our Basement Store

SILKS 20% DISCOUNT
PERCALES 20% DISCOUNT
CHALLIS 20% DISCOUNT
GINGHAMS 20% DISCOUNT
SHEETS 20% DISCOUNT
BLANKETS 20% DISCOUNT

NO WORDS CAN DO JUSTICE TO THESE MONEY SAVING OPPORTUNITIES—WALK THROUGH OUR STORE WHEN POSSIBLE—YOU WILL BE CONVINCED.

— THE —
LEWIS MERCANTILE
COMPANY

20 PER CENT DISCOUNT EVERY ARTICLE REDUCED
20 PER CENT DISCOUNT EVERY ARTICLE REDUCED
20 PER CENT DISCOUNT EVERY ARTICLE REDUCED
20 PER CENT DISCOUNT EVERY ARTICLE REDUCED
20 PER CENT DISCOUNT EVERY ARTICLE REDUCED
20 PER CENT DISCOUNT EVERY ARTICLE REDUCED
20 PER CENT DISCOUNT EVERY ARTICLE REDUCED
20 PER CENT DISCOUNT EVERY ARTICLE REDUCED
20 PER CENT DISCOUNT EVERY ARTICLE REDUCED
20 PER CENT DISCOUNT EVERY ARTICLE REDUCED
20 PER CENT DISCOUNT EVERY ARTICLE REDUCED
20 PER CENT DISCOUNT EVERY ARTICLE REDUCED

20 PER CENT DISCOUNT EVERY ARTICLE REDUCED
20 PER CENT DISCOUNT EVERY ARTICLE REDUCED
20 PER CENT DISCOUNT EVERY ARTICLE REDUCED
20 PER CENT DISCOUNT EVERY ARTICLE REDUCED
20 PER CENT DISCOUNT EVERY ARTICLE REDUCED

Society

Phone 2318 or 2319

ents Tonight And Tomorrow

Tonight.

ng Solomon's Lodge, 7 p. m.,
l.
rain County Bee Keepers.

Tomorrow.

ecutive Board of League of
en Voters, at 8 p. m., in Cham-
f Commerce.
l Sigma Deltas, with Miss
n Vaughn.
ide Division of W. C. T. U.,
Mrs. Oscar Kaserodt.
cle No. 2 of St. Paul's, with
Trumpy, 410 Oxford Ave.
e Moon Club.
l Fellows Lodge, Elyria No.

ights of Pythias.
estminister Council of Pres-
an church.
hange club.
ary Club.
day school teachers and of-
of Grace Lutheran church.
ation Girls of Y. W. C. A.

RTAINS FOR
R. E. RAWSON

. J. B. Conabee entertained
home, 307 Lake avenue Sat-
afternoon as a courtesy to
R. E. Rawson who leaves
sday for California where
ll join her husband who has
ed a position there. Twenty
s and former neighbors o.
Rawson's were presented and
the afternoon conversing
Rawson was presented with
day book in which each lady
t had written her name and
s Mrs J E Riley made
esentation speech Mrs. Geo
also gave Mrs Rawson a
om herself and her mother.
E D Adams and Mrs El-
hompson poured tea in the
g room The centerpiece at
ble was a handsome bowl of
peas

Rawson lived in Elyria
f her life until four years
en she moved to Cleveland
arned to Elyria last week
a visit with friends before
for California Wednesd

NARY RALLY
JOHN'S

ohn's Lutheran church was
e last evening of an inspir
sionary rally The program
ened by the congregation
Come, Thou Almighty
The Misses Esther Krug-
nd Alevine Jaroch sang
g Song." The third num-
the program was a violin
Arthur Bucholz. The
Olga Woort, Alevine Jaroch
thman and Dorothy Black
illiam Struck, Raymond
, Rudolph Pfundt and Os-
ch sang "The Heaven's Are

Krugman ably rendered a
ne solo "The Holy City."
as followed by a brief talk
astor, the Rev. W. Birkner,
ons in India The Colum-
quartette, Wm Struck, Al-
ultz, Rudolph Pfundt and
d Draegert sang "Jesus,
Pilot Me"
ervices closed with the con-
n singing in unison, "Rock
"

PARENT
HIS MEETINGS

will be a union meeting
Parent-Teacher's Associa-
the Elyria and Sheffield
p schools at Lake Avenue
top 7, Lake avenue, Tues-
ning, January 31, at 7.30

following program will be
:

County Supt, E C Seale
. . . . . . Mrs. Wm.
. State Field Secy. of the
t - Teachers' Association
. . . . Mrs Taylor
. . . . . . Mr Shyrock
urt . . . .
Campbell and M Boynton
n Trio . . M Howe,
Boynton, and Mr Shryock
song.
eeding will be open to the
ut parents and teachers of
owing schools are especial-
d to attend Lake Ave,
, Penfield Jct, Vincent,
Ridge, Snyder School,
ine, and Gulf Road

ARENT-TEACHERS'
ATION

Ely Parent-Teachers' asso-
will hold its regular meet-
dnesday afternoon in the
um at 3:20 o'clock. Mrs
Stevens will be the speak-
e afternoon, taking as her
"Albania," where she
year engaged in Red Cross
rs. Stevens will be attired
ative costume of Albania.
will also be music and a
tendance is desired.

. AUXILIARY
Y SEWING BEE

auxiliary to the Sons of Vet-
ill hold an all-day sewing
he G. A. R. hall Thursday,
y 2nd. A tureen dinner
erved. Miss Rhodes will
hostess. All members are
y requested to attend, for
e being made for a card so-
anniversary celebration.

W. C. T. U.

st Side W. C. T. U. will
ay with Mrs. Frank
Park Avenue, for an all-
[illegible] Hand work
for the Good Home,
[illegible] be served at

MR. AND MRS. HALPIN ENTERTAIN AT DINNER

Mr. and Mrs. John Halpin, Glendale court, entertained at a dinner party last evening at which covers were laid for sixteen. Following dinner, bridge was played, high score being won by Mary Seward and John Halpin. In addition to the Halpin family, those present were Mr. and Mrs. Frank H. Boylan and son Malcolm, Mr. and Mrs. Philip Boylan, Mr. and Mrs. M. P. Boylan and daughter Rosemary, and Miss Mary Seward.

N. N. C. CLUB MEETS WITH MISS BRUCE

The N. N. C. club held their first meeting Friday evening at the home of Miss Grace Bruce, 603 Lodi street. The following officers were elected: President, Miss Christine Hansen; Vice President, Miss Violet Baird; Secretary, Miss Grace Bruce; Treasurer, Miss Emily Baird; Reporter, Miss Emily Whitacre

A social time was enjoyed by the fifteen girls present, following which dainty refreshments were served by the hostess.

The club will meet in two weeks with Miss Violet Baird, 429 Adams street. A coasting party was planned for this evening.

CELEBRATES ELEVENTH BIRTHDAY

Helen Gazeley celebrated her eleventh birthday Saturday with a party of eighteen friends who spent the afternoon with her playing games.

Prizes were awarded to Maxine Carroll and Ruth Higgins Delicious refreshments were served at the close of the afternoon.

Miss Helen was the recipient of many attractive gifts

KNIGHTS OF ST JOHN REGIMENTAL MEETING

The Knights of St John held their monthly Regimental meeting yesterday afternoon in the basement of St Agnes' church The commanderies from Avon, Ridgeville Lorain and Elyria, which make up the Fourth Regiment, were in attendance. Following the meeting there was a social hour. Elyria Commandery Number 6 will hold their next meeting February 7th in the K of C hall On the evening of February 12th there will be an initiation at Lorain

PARENT-TEACHERS' ASSN OF GARFORD SCHOOL

A program of unusual interest has been arranged for the meeting of the Garford Parent Teachers Association Wednesday Madame Bartlett will sing and give an interesting talk regarding her work in Europ

LEAGUE OF WOMEN VOTERS

The Executive Board of the League of Women Voters will meet tomorrow afternoon at 3 o'clock in the council chamber

LOCAL NAMES ON BERTHING LIST

The names of Mr and Mrs John Leaf Wightman of Oberlin Miss E Hall, also of Oberlin and C A Metcalf, of Elyria appear on the berthing list of the S S "Empress of Scotland," which sails from New York February 4th

CARLISLE CARD CLUB

Last week the Carlisle Card Club was entertained at the homes of Mr. and Mrs. Leon Ward and Mr. and Mrs. Albert Krebs At the Ward home the first prizes were won by Sophia Smith and Charles Seckt, Anna Krebs and Rae Rhodes being consoled. First prizes were won by Nina Rhodes and Leon Ward at the Krebs home, and Margaret Ward and S. Smith were consoled Lovely lunches were served at these card parties The next meeting will be held February 4th with Mr and Mrs S Smith at their home on East River street.

MISS KUCHENRITHER HOSTESS TO FIVE HUNDRED CLUB

Miss Carrie Kuchenrither delightfully entertained twelve members of the Five Hundred Club at her home on Middle avenue, Saturday evening First Prize was awarded Miss Lucile Bowers, second prize to Miss Clara McAllister, and Miss Alma Banks secured third prize.

The dining room was attractive with Valentine ornaments Delicious refreshments were served with small red hearts as favors

Miss Dorothy Hoctor, 1008 West avenue, will be hostess to the club at their next regular meeting.

EMERGENCY CLUB POSTPONES MEETING

The Emergency club has postponed its meeting from Thursday, Feb 2 to February 9th when the club will meet at the home of Mrs. Wm Bell of Third street, at which time the ladies will sew for the hospital.

M. E. WOMEN'S FOREIGN MISSIONARY SOCIETY

Mrs W E. Parmelee will entertain the Women's Foreign Missionary Society of the Methodist church at her home, 916 Middle avenue, Wednesday afternoon at 2:15 p. m.

WEST SIDE BOY SCOUTS

The boy scouts of the west side troop No, 7 held a meeting Saturday morning in the Gates school auditorium. This was the first meeting of the new year. A short business session was held, followed by a talk by scout master, Ralph Kauffman, on loyal and true scouts Then all the boys played Basket Ball.

The scouts are forming two [illegible] which will play only out of [illegible] this month. Scout [illegible] then put the boys thru a short drill and "setting up" exercises.

The next meeting will be held, Monday, Jan. 30, 6:30 sharp. All scouts are advised to attend as the officers for coming year will be elected and the patrols reorganized

Y. W. C. A. NOTES.

Federation will meet for supper at 6 oclock in the gym, after which there will be the following classes: Chorus Madame Bartlett, 7 to 8 p. m.; Gym, Miss Kemble, 8 to 9 p. m.; Bible, Mrs. Wilford, 8 to 9 p. m.; Day time sewing classes on Thursday, 8 to 11 in the morning, 1 to 3 in the afternoon

bits of Local News and Gossip

Max Goldstein left for New York last night.

A. H. Life and son Harry spent Saturday at the Automobile show in Cleveland.

Mrs. H. C Stevens is spending the day in Cleveland

C A Cox is ill with pneumonia at his home on Second street

Mrs Byron Seely is reported ill at her home on Eighth street

Mrs Frank Slack entertained the Social Club at her home last Tuesday

C B Mucks of the Safe-Cabinet Company is in Cleveland Saturday on business

Miss Marguerite Carr is seriously ill at her home on Thirteenth street

L J Sweet of Ravenna spent Sunday with his mother, Mrs L D Sweet 216 Fifth street

The local Eagles' lodge is planning to hold a dance this Thursday evening at Eagles' hall

Miss Iuna Michaut of Norwalk is spending a few days with Miss Theresa Herbert 123 Chase street

Mrs John Schnarch of [illegible] Jackson [illegible] will entertain at [illegible] tomorrow afternoon

Claude Moore, of Lancaster, was the week-end guest of Mr and Mrs Rose Moore, 114 East River street

Mrs Duncan Tran, of Cleveland is the guest of Mrs Jacob Bauer of Williams street for several days

Miss Dorothy Eibman 1030 Middle avenue, who is a teacher here spent the week end at her home in Monroeville.

Miss Pernice Metcalf 1728 East avenue was the guest of Miss Alice Kolb of West Ridge on Friday and Saturday.

Mrs F Collins and Mr Well of Cleveland were the week end guests of Mrs Sadie Grundy 254 Tenth street

Mr and Mrs Leo Myers 323 E Heights Blvd, were the Sunday dinner guests of Mr and Mrs Chas A Thompson, of Lorain

Miss Hazel Sasse of Cleveland is the guest this week of Mr and Mrs. F P. Sasse, 114 Fourth street

Kenneth Oldfield and Ralph Reynolds spent the week end with friends in Lorain where they enjoyed the sports on the ice

Mr. and Mrs R H Collier of Highland court, entertained the former's parents, Mr and Mrs W T. Collier at dinner yesterday.

Mrs. W H Burton and brother, Thomas Moody of East River street spent Sunday in Cleveland with Mr. and Mrs Frank Fray

Charles Neighbor of Wooster street, will spend three weeks in Falls Creek, Pa, where he will conduct an Evangelistic Campaign.

Mrs O. C. Metcalf 1728 East avenue, has returned from spending two weeks with Mr and Mrs. W H Metcalf, of Wellington

T. E Coen, who was called here a week ago by the death of his father Henry Coen, has returned to his home in Chicago Illinois

Mr and Mrs. S W Moore, of Second street, were the dinner guests yesterday of Mr and Mrs. Samuel Moore, Cedar street, Oberlin.

Miss Emma Miller and Miss Tresa Ring of the Lewis Mercantile Co., left last night for a business trip to New York.

Mrs George Sperling, West avenue, spent Saturday in Cleveland and attended the matinee performance at the Opera House

Mr. and Mrs. E. C Miller and daughter Hazel and Mrs. A. Williams and son Paul, of Elyria, were guests of relatives in Norwalk Sunday.

Mr. and Mrs. D. A. Baird and Mr. and Mrs. H. L. Reynolds were dinner guests of Supt. and Mrs. C. E Webb, Saturday evening, at their home in LaGrange. They were also in attendance at the LaGrange Masonic dance.

SCARAB ORNAMENT TRIMS THIS HAT

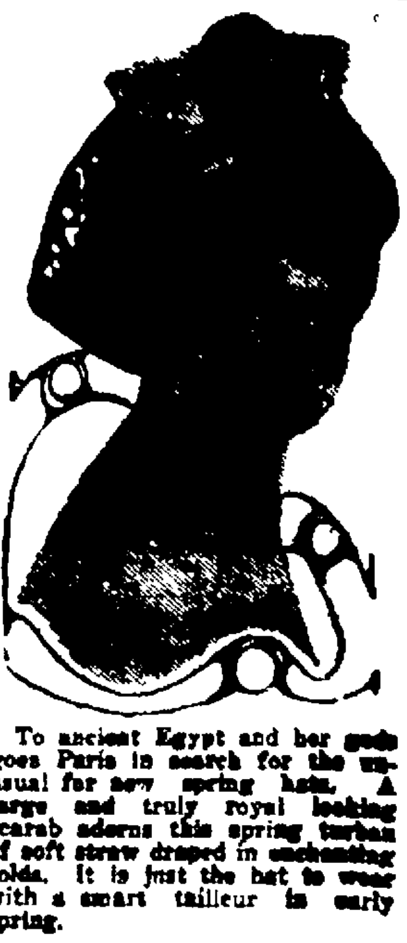

To ancient Egypt and her gods goes Paris in search for the unusual for new spring hats. A large and truly royal looking scarab adorns this spring turban of soft straw draped in enchanting folds. It is just the hat to wear with a smart tailleur in early spring.

Alex Salachi, 205 West River street, and Gabus Balog, 203 West River street, left Saturday for Florida where they will remain about a week.

Mr and Mrs. Frank Krause, of Lorain, were the Sunday guests of Mr. and Mrs W S. Standen, of E. River street

Mr and Mrs Ben Sooy of Penfield were the week end guests of their daughter, Mrs. Leo Rowley, 405 Kenyon avenue

L R. Taylor, Princeton avenue, has returned after a week's business trip in New York City, buyer for the John Lersch Company.

Mr and Mrs George Vogler of [illegible] avenue are in Cleveland today attending the funeral of their aunt Mrs J D Geip.

Mr and Mrs Leon Harden of North Olmsted were the Saturday and Sunday guests of Mr and Mrs George Mill[illegible]

Mr [illegible] A Coleman, of Canton formerly associated with the National Tube Co., of Lorain called on Elyria friends during the week end

E C Dunne who has been spending about thirty days here with his wife, will return to Pittsburgh tomorrow morning.

Mrs Sadie Grundy of Tenth street spent a few days last week in Wellington helping care for Miss Hattie Edwards, who is ill.

Mr and Mrs Erwin Arnold Kruse [illegible] entertained Mrs Marguerite Osborn and Josephine Loudee of Cleveland for the week end

Mrs S W Moore, 242 Second street has returned from spending a few days in Cleveland on business and with her mother Mrs. Mary Carey

Miss Martha Mallery of Cleveland street, and Miss Beulah Barhyte of Sixteenth street spent the week end in Cleveland, the guests of the latter's aunt.

R F Cutherton who is connected with the Ohio Public Service Company at Warren, spent the week-end with his wife and family at their home on Fourth street.

Mr and Mrs S H Strickler and daughter Mildred and Mrs D K. Smetzer spent Sunday afternoon with Mr. and Mrs. Charles Barnhart of Amherst.

Mr and Mrs Charles Coon and children of Glendale court were the dinner guests yesterday of Mr. and Mrs Ernest Freeman of Kenyon avenue.

Mrs T L Maise 119 Columbus street, is entertaining all the presidents of the Parent-Teachers' Association in this city at an informal tea tomorrow afternoon.

Frank T O'Neill was in Tampa, Fla. during the past week

Mrs George Johnson, of West avenue, spent one day last week in Lorain with Mrs. Frank Krause.

Mrs Ruth Stank and children, of Second street leave shortly for Cleveland to make their future home with the former's sisters, the Misses Mary and Veronica Putkosh

George Langton, Frank Estruth, and Walter Boyd left yesterday for Columbus to visit their sons in Ohio State University and attend the Farmer's convention in Columbus this week.

Mr. and Mrs J E Reisinger and daughter Ella entertained Miss Florence Filmer, Mrs A. P. Bailey and daughter, Nelson Reisinger and LeRoy Reisinger at Sunday dinner at their home in LaPorte.

Ralph Williams has returned from Xenia, where he was the guest of O. M. Whittington, cashier of the First National bank. In the morning Mr. Williams sang in the First Congregational church.

Mr and Mrs L E Thaxton, and daughter Madeleine, 705 East River street, returned Saturday from Adrian, Michigan where they were called by the serious illness of Mr. Thaxton's mother, who is now recovering.

Alex Voda, 574 Turner street, fell on the sidewalk at the corner of Fourth street and Middle ave., Saturday afternoon His back was injured and the police emergency was called and took him home. Another case of icy sidewalk.

M.E. Church Fourth Week of Services

At the Sunday revival meetings at the Methodist Episcopal church there were larger congregations than there have been for years The church was filled to its capacity both morning and evening The morning message was a heart-searching truth concerning the obligations and responsibilities of the individual Christian. The evening message was, The Unpardonable Sin. And for one hour the great congregation listened with deep interest to the wonderful message. At the close of the service three persons came forward and gave themselves to Christ The day was one of the most remarkable days in the church for years.

Tonight begins the fourth week of the special services.

The sermons for the entire week are on Christ.

Monday night—Christ All in All

Tuesday night, Christ, The Lamb of God.

Wednesday night, Christ, What Ye Think of Him.

Prayer meeting at 7. Regular service at 7:30.

FIRST BAPTIST CHURCH NOTES

There was a large attendance at the services last evening Twelve were baptized, eight were received for baptism and twenty are awaiting baptism. This meeting closed the evangelistic campaign.

The Friendly Bible class will go in a body on Tuesday evening to the Methodist church to attend the services.

The Friendly Bible class will hold its regular meeting Friday evening at the home of Mr Findley on Gates avenue.

ST. JOHN'S LUTHERAN CHURCH NOTES

Tonight the Bible class will meet at 7 30.

Tomorrow at 7 30 the Adult confirmation class.

Wednesday at 7 30 the Sunday school teachers will meet.

Thursday afternoon the ladies sewing society meets.

UNITED PRESBYTERIAN CHURCH NOTES

Prayer meeting will be held Wednesday evening at the home of Gwilym Jones, 311 East River St

Friday evening is the date for the regular monthly church supper S H. Squires will be the speaker

GRACE LUTHERAN CHURCH NOTES

Church council to meet at 7 45 Teachers' meeting tomorrow evening at 7 45.

Thursday the Dorcas society will meet with Mrs Kuser on Cornell avenue.

CHURCH OF CHRIST NOTES

The Women's Missionary society will meet Wednesday afternoon at 2:30 at the home of Mrs D K Smetzer, 357 Kenyon avenue. Mrs. Hubbell's division will be in charge of the meeting

The official board meets Wednesday evening at 7 30 in the study.

Bible study and prayer service Thursday at 7 p m, followed by choir rehearsal at 8 o'clock

The Young Ladies' Bible class Mrs Pulse, teacher, will hold regular meeting, Friday, with chicken dinner at 6 p m

The Intermediate C E Valentine social in the church parlors, Friday evening at 7 30 o'clock

Division C of the Ladies Aid will serve supper in the church parlors on Saturday evening

ST. ANDREW'S NOTES

The vestry of St Andrew's church will meet Thursday evening in the Guild room at 7 30

HUNGARIAN REFORMED CHURCH NOTES

Sunday night the Ladies society of the Hungarian Reformed church, celebrated the third anniversary of the organization. The following short program was skillfully given:

Opening remarks by the pastor.

Patriotic poem by Helen Bathory.

One act playlet entitled Gyerek Bal," given by members of the Children's club. These were Susan Szalacsi, Louis Balazs, Louis Pendi, Piroska Penzes, Frank Penzes, Jr., and Ethel Bara

A reading entitled, "Mother," by Elizabeth Som

A poem, recited by Margaret Fonyi

Playlet, given by members of the Young People's society as follows: Mrs. Sepper, Mrs. Istvan, Andrew and Joseph Balazs, Paul Polgar

A reading by Alexander Szabo, Jr.

Closing remarks by the pastor

After the program tea and cakes were daintily served. The success of the evening may be judged by the amount of money turned over to the church treasurer, which is $100.

On Monday evening it is the intention of the pastor to organize the confirmed boys' and girls' club All who are between ten and sixteen years of age may become members. It is to be hoped that many of our young people will take advantage of this opportunity.

Friday evening, as is our usual custom the Young People's society will gather for their monthly business meeting. We request all members of the Young People's society to attend this meeting so that all business may be speedily transacted. Arrangements will be made for the three social meetings of the month, therefore all who desire parts in the programs should be present. The meeting will be followed by a social hour and a little lunch.

NOTICE

Dr. Frank A. Lawrence announces the removal of his office to 186 Middle avenue (Cheapside) over the Walk-Over Shoe Store. Phone 2890; Bell 988-R.

MARRIAGE LICENSES

Wm. H. Peirson, 77, retired, and Mrs. Cassie Converse, 69. Rev. C. C. Maple.

HOSPITAL NOTES

Admissions—Genevieve Hopkins, LaGrange; George Haudrich, Dover; Mrs. Florence Pearod, Robson court; Mrs. Francis Nilson, Elizabeth street; Mrs. Wanda Smith, E. H. B.; Born, to Mr. and Mrs. Alfred Nilson, Eastern Heights Boulevard, a son.

Discharged—Mrs. Fannie Baker, Spencer; Marian Wilder, R. F. D. 3; Mrs. Irene Martin, East avenue; Mrs. Stephen Stone, E. H. B.

North Olmsted

NORTH OLMSTED, Jan. 30—Milo and Milton Stearns of Princeton avenue and Mrs. M. E Collins of East avenue, Elyria, were Sunday callers at the home of H. H Briggs.

Miss Alma Briggs, who is employed by a publishing company in Cleveland, slipped on the ice as she was leaving her boarding place, breaking her ankle bone. Her mother is with her and expects to bring her home this week

Mrs. O. A. Riske who has been in Lakeside hospital for three weeks, will be brought home the first of this week.

Mr. and Mrs Johnson Stearns are both ill Mr. Stearns is able to be out, but Mrs. Stearns sits up only part of the time

Asher Stearns an old resident of North Olmsted, who resides with his daughter, Mrs. Mabel Lily on the Rice road, was reported as dying on Sunday evening, from a cancer in the neck.

Real estate is moving in North Olmsted village A. R. Paddock of McKenzie road recently sold [illegible] acres and Mr Upp of the Porter road sold three acres for suburban residences

There have been three raids on bootleggers in this vicinity. One man is reported as having had three stills operating in three places Ten barrels of mash was confiscated at one of them

There was no preaching service at the Congregational church Sunday on account of the pastor being ill. [illegible] Rev Orwick of this [illegible] is giving great satisfaction.

Two groups of the Ladies' Aid society gave a banquet Wednesday evening and the object was to create good fellowship of the church and community

Mrs Kindjoch of Olmsted Falls is spending some time with her daughter Mrs R L Stearns, 210 Princeton avenue

Big Savings For The Thrifty Housewife

Few homes indeed do not feel the need of economy. The necessity of making every penny count touches the purse of every housewife. It is doubtful if there is a single article employed as a food or in the preparation of food that demands more buying wisdom than Baking Powder. Upon its quality depends the success and economy of the bakings themselves.

Calumet Baking Powder enables the housewife to make three worth while savings. She saves when she buys it—it is moderate in price. She saves when she uses it—she uses only half as much as is required of most other powders. She saves materials it is used with—it never permits bake-day failure. Any women can use Calumet with absolute certainty of best results—delicious, tasty bakings that are pure and wholesome.

True home economy of time, material and effort is completely handled in Reliable Recipes, the 75-page Cook Book and Household Hints. A copy is yours FREE—for the asking. Address Home Economics Dept. Calumet Baking Powder Co., 4100 Fillmore St., Chicago, Ill.—Advt.

EUGENE F. BURGE
AUCTIONEER
Expert in Pedigrees
Office Phone 2165. Res Phone 35023
307 Masonic Temple
489 Kenyon Ave.

"The Versatile Entertainer"
CHAS. WILLEN
Member of American Artists Federation
Ventriloquist Banjoist
Comedy Monologues
Address Box 21 Grafton, O.
or phone Bert Nesbett,
Grafton for open dates

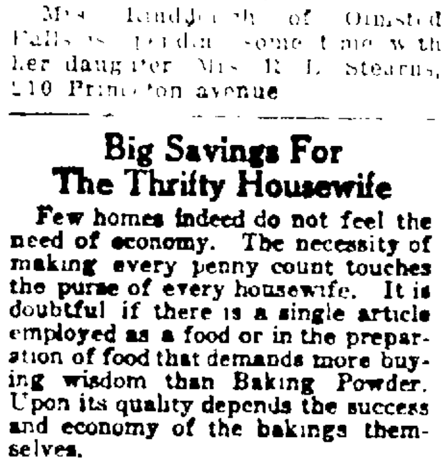

Save Your Eyes

When you see a new line on your forehead—when objects blur occasionally and when your head aches—it is time to have your eyes examined.

Consult
F. A. Humphrey
TURNER BLOCK
Court Street Phone [illegible]

HUNTINGTON

HUNTINGTON, Jan. 30—Mr. and Mrs. Irvan Manning and baby spent Sunday with Mr. and Mrs. Henry West.

Mr. and Mrs Frank West spent Sunday with Mr. and Mrs. Canfield.

Mrs. Lura Rogers is spending some time with her sisters, Mrs. Alsina Adams and Mrs. Lind Preston, in Oberlin.

Lloyd Davidson spent a few days with his uncle and aunt, Mr and Mrs. Leiby at Homerville.

Mr. and Mrs. H. I. Solida and son Donald attended a hard times party at Penfield, Saturday evening and stayed over Sunday with Mrs. Solida's brother, William Baum, and family.

Mr. and Mrs. E. G. Fortune called at the home of Johnson Crile, Sunday evening.

The Farm Women's club met with Mrs. John Burkett, Thursday, January 26. A pot luck dinner was served.

Mr. and Mrs. F. J. Mock went to Bakers' Crossing, Saturday evening and found the former's brother, Clyde Mock, had been seriously injured while hauling wood, Saturday morning.

Mr. and Mrs. F. J. Mock and children called on Johnson Crile and family, Friday evening.

Mrs. Dan Kater received word Saturday morning that her husband is suffering from a carbuncle on his neck. She left at once to care for him.

Mrs. Myrtle Hawley wishes to thank the Ladies of the Maccabees and the Community Aid Society for the beautiful flowers sent her during her illness.

RESINOL
Soothing and Healing
To stop dandruff and loss of hair and promote a healthy scalp, begin the Resinol treatment today
Trial free
Dept. 13-T
Resinol
Baltimore, Md.

KEMP'S BALSAM
COUGH

No Drugs Phone 216
P. A. SPieth, D. C.
CHIROPRACTOR
Over Woolworth's 5c and 10c Sto

SERVICE —FOR— CHILDREN

We are showing a lovely line of ginghams—also Designer patterns for spring.

Mothers who sew will find many helpful suggestions here as to patterns and suitable materials.

Imported Scotch and English Ginghams 32 inches wide, per yard 50c and 79c.

Checks — all colors — in good wash ginghams, 25c and 30c.

Plaids—a fine assortment, 10c yard.

The Children's Apparel Shop
240 Second Street

THE MEN'S CLUB OF ST. ANDREW'S CHURCH, Presents
The Singers' Club
of Cleveland at The
RIALTO THEATER,
Thursday, February 9th
RESERVED SEATS $1.50 AND $1.00
Tickets at Central Book Store

Watch for Our Weekly Specials
Special This Week Only
50c PLAIN SKIRTS CLEANED and PRESSED 50c
THE UNIVERSAL COMPANY
121 East Avenue 2253 Phones 2254

D-A-N-C-E
Every Wednesday Evening Commencing
FEBRUARY 1, 1922
Cascade Hall
Hines' Original 6 Piece Jazz Orchestra
FIVE DOLLAR DOOR PRIZE
Given Away Each Week
Admission 65c Per Couple Extra Gentleman 50c

4% ON SAVINGS
The only Bank in Elyria under U.S. Gov't Supervision
1ST NATIONAL BANK IN ELYRIA
Are You Busy Every Day?

—too busy to go to the bank to make your deposits?

For your convenience we keep this bank open Saturday evenings from 6 to 8 P. M. in addition to our regular daily banking hours. In banking hours, location, and in facilities, you will find the First National Bank a modern convenience to you as a banking home.

At Elyria Theaters

rand—The Dempsey-Carpen- fight pictures are now being n and will be for all the week e pictures have made a hit ever shown. There are five full of action, and next to g the battle itself, the spectat- get all the thrills that they d have had if they had been he ringside.

rand— The gripping film r the Hill,' started Sunday. a splendid production that de- home life with all its joys sorrows, and is full of many ly lessons. It will be shown g the coming week, and is a g attraction.

American— Beginning yesterday and continuing through Wednesday, "A Voice in the Dark." The scene is laid in a private sanitarium and the heroine hears her sister is engaged to the doctor who once tried to wrong her. The doctor is later found murdered, but she is exonerated by one of the patients who could see but could not hear, and another who could hear but could not see. It's a weird story all the way through.

Dreamland—The usual good program is being shown including a first class comedy.

Colonial— Starting yesterday for one week Charlie Chaplin in "The Idle Class; and Norma Talmadge in "The Wonderful Thing." This is adouble bill that is considered the best this theater has ever offered. Charlie Chaplin is at his best. He dresses in regular attire, then puts on the clothing of a gentleman of leisure, and later dons a suit of armor. There are many funny scenes and it is one of the best of Chaplin's pictures. In "The Wonderful Thing," Norma Talmadge has an opportunity for exhibiting her talent for comedy. She is seen in an entirely new role in this respect and the audience is kept in good humor all the way.

Rialto—Those two laugh-makers of international fame, "Mutt and Jeff," whose antics, adventures, escapades and idiosyncracies have contributed endless mirth and gayety to the nations of the world, are underlined to disturb our peace of ennui at Rialto theater two nights commencing Tuesday, Jan. 31. They will be seen in high class, wholesome, mirthful, rib-tickling and rollicking comedy in two acts and six scenes, entitled, "Mutt and Jeff in Chinatown." Pretty girls, lilting, catchy and ear-haunting tunes, melodies and jingling music predominates. Seats now on sale.

Home again Charley Robinson and his merry Parisian Flirts at the Rialto theater, matinee and night, Friday night, Feb. 3. O. what a bunch of talent! and such costuming! Pretty baby dolls; plenty of good scenes. No matter how sad you are you must laugh. Look at the names of the stars who will appear: Chas. Robinson, May Bernehardt, Irving Lewis, Andy Martini, Freda Lehr, Mable Lea, Ralph Standen and Sue Smith and May Allen. The slogan is 'Be there, you'll say it's good." Special ladies' matinee at 2:30 p. m. Seat sale Thursday.

February gets its name from the old Romain god "Februs," the deity whose special business it was to produce fertility in nature.

Old People

Bitro-Phosphate feeds the nerves and old people need it to make them feel and look younger. It's the one best nerve builder for weak, nerve-exhausted men and women and that is why C. W. Phillips, also E. U. Hague guarantees it.—Advt.

MORE KENTUCKY DISORDERS AS TROOPS DEPART

NEWPORT, Ky., Jan. 30—Further trouble is feared today in the strike zone around the Newport rolling mills, whose employees have been on strike for some time. Following the withdrawal of Kentucky guardsmen, Saturday, one of the most violent outbreaks of the many that have marked the trouble occurred late last night when a mob, believed to have been composed of strike sympathisers, attacked the home of John Hicinbothen, a mill worker, drove him and his family from their dwelling and wrecked the cottage.

Fire broke out and two rooms of the house were entirely burned before the fire was under control. During the progress of the fire someone cut the hose of the chemical engine, scattering streams of acid and soda solution in all directions. An attempt was made to wreck the auto of Fire Chief King it is said.

During this disturbance, Governor Edwin Morrow was in secret conference in Cincinnati with the mill's owners.

No statement could be gotten from the governor following the conference, but it is said he will remain here awaiting the outcome of further developments in the strike zone.

For Cold on the Chest

Musterole is easy to apply and it does not blister like the old-fashioned mustard plaster.

Musterole is a clean, white ointment, made with oil of mustard. Simply massage it in gently with the finger tips. You will be delighted to see how quickly it brings relief.

Get Musterole at your drug store. 35 & 65c, jars & tubes; hospital size, $3.

BETTER THAN A MUSTARD PLASTER

MUSTEROLE
WILL NOT BLISTER

MOTION PICTURE ATTRACTIONS AT

GRAND

PHOTOPLAY THEATER—THE PRIDE OF ELYRIA

The House of safety and one of the most sanitary Theaters in the State.

NOW SHOWING

'OVER THE HILL'

The Story of a Mother Love Divine

COMING FRIDAY AND SATURDAY

Rudolph Valentino and Nazimova

---in---

"Camille"

COLONIAL

Now Showing and Continuing All Week

Big Double Show

at One Admission

Charlie Chaplin

in

"The Idle Class"

and

Norma Talmadge

in

"The Wonderful Thing"

Two Big Stars in Two Big Pictures

Music by Colonial Orchestra

Prices 10c and 30c

AMERICAN

Today and Tomorrow

FRANK LLOYD'S PRODUCTION OF
A VOICE IN THE DARK
FRANK LLOYD

A Mystery Picture

Added Attraction

"His Lucky Dog"

Comedy

Prices 10c and 25c

STRAND

Now Showing and Continuing Seven More Days

The Battle of a Century

DEMPSEY

CARPENTIER

Official motion pictures taken in slow motion and thereby show every detail of this wonderful boxing contest

Admission 28c

War Tax Included

Today and

Her Latest

"Sally Shows the Way"

Also

Jack Hoxie

in

"Thunder Bolt Jack"

Episode No. 4

Also Comedy

Prices 6c and 17c

COLONIAL

BIG DOUBLE SHOW

NOW SHOWING and CONTINUING ALL WEEK

CHARLIE CHAPLIN	NORMA TALMADGE
—in—	—in—
"The Idle Class"	"THE WONDERFUL THING"

We won't Tell You That Everyone in Elyria Is Talking About This Double Show—But We Do Say—That the Some 2,000 Persons Who Saw this Big Double Show Yesterday, are talking about it! No Advance in Admission—Prices: 10 cts. and 30 cts.

GRAND

NOW PLAYING

DIRECT FROM A YEARS RUN IN NEW YORK

WM. FOX PRESENTS—

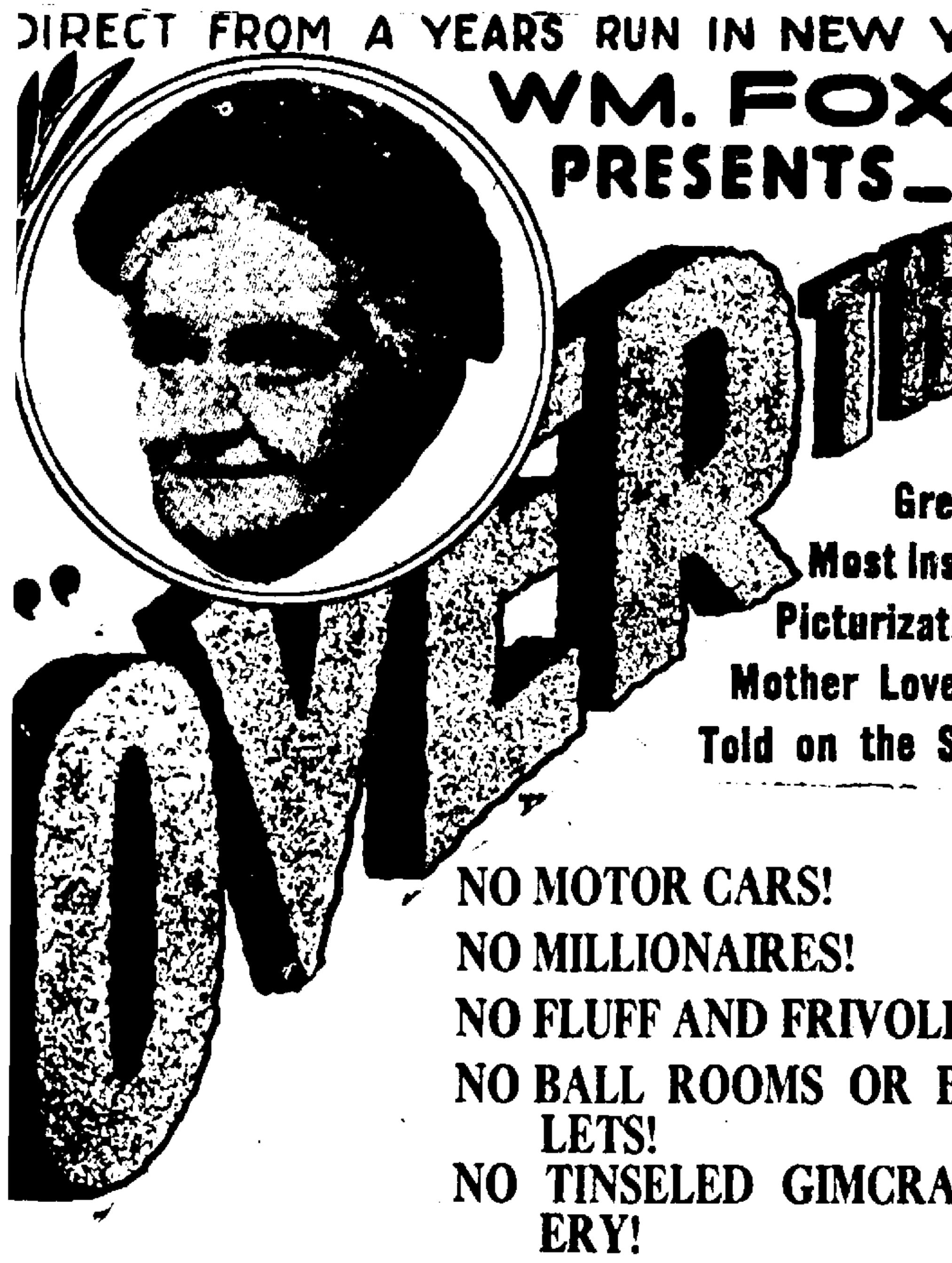

The Greatest, Most Inspiring Picturization of Mother Love Ever Told on the Screen

NO MOTOR CARS!

NO MILLIONAIRES!

NO FLUFF AND FRIVOLITY!

NO BALL ROOMS OR BALLETS!

NO TINSELED GIMCRACKERY!

NO

"OVER THE HILL" does not need any of these accessories to make it a great picture because there was a fine, powerful story to tell; a story of beautiful lasting life; a story with power to sway the emotions and go deep into the hearts of everyone---that is why the whole city of Elyria seems bent upon getting into the Grand theater.

Come Early; 1, 3, 5, 7 and 9 P. M.

DOUBLE SHOW AT COLONIAL THRUOUT WEEK

All this week there will be at the Colonial Theater a program that has never before been equaled in Elyria.

First is Charles Chaplin in "The Idle Class." This is the first comedy that Chaplin has produced since "The Kid." In this comedy he plays a dual role, first you see him as the tramp. You then see him as a millionaire hubby in love with a cocktail instead of his wife. This comedy is a riot from the first Tee to the time they undress him with a can opener.

Second is Norma Talmadge in her latest picture, in "The Wonderful Thing." In this production Norma Talmadge takes a new step towards the ultimate in screen entertainment. In this picture Norma holds a surprise. There is wonderful Drama and wonderful comedy too. Look out, Connie!

Last but not least is the Colonial orchestra furnishing music that is taken from especially prepared synchronized music score

2 KILLED, 40 HURT IN INDIA MILL RIOT

LONDON, Jan. 30—Two men were killed and forty wounded when policemen fired upon riotous mobs of jute mill workers at Titagarh, India, said a dispatch from Calcutta today. Thousands of mill hands were involved. Nineteen ringleaders were arrested.

CUYAHOGA LINE ROAD LOOKS GOOD

Unless there is too much opposition to the plan to widen and resurface the main market road from this city east to the Cuyahoga county line, it is probable that the commissioners will decide to go ahead with the improvement.

Residents of Ridgeville were invited to meet with the commissioners Saturday to discuss this subject and it was generally believed that the majority of the property owners abutting on the Cleveland road will request the commissioners to provide a 19 foot surface of brick construction. The state highway department has agreed to stand one half of the cost of the proposed improvement.

BETTER THAN CALOMEL

Thousands Have Discovered Dr. Edwards' Olive Tablets are a Harmless Substitute

Dr. Edwards' Olive Tablets—the substitute for calomel—are a mild but sure laxative, and their effect on the liver is almost instantaneous. These little olive-colored tablets are th result of Dr Edwards' determination not to treat liver and bowel complaints with calomel.

The pleasant little tablets do the good that calomel does, but have no bad after effects. They don't injure the teeth like strong liquids or calomel. They take hold of the trouble and quickly correct it. Why cure the liver at the expense of the teeth? Calomel sometimes plays havoc with the gums. So do strong liquids. It is best not to take calomel. Let Dr. Edwards' Olive Tablets take its place.

Headaches, "dullness" and that lazy feeling come from constipation and a disordered liver. Take Dr Edwards' Olive Tablets when you feel "logy" and "heavy." They "clear" clouded brain and "perk up" the spirits. 15c and 30c.

RIALTO THEATER

2 Nights Commencing Tomorrow Tuesday, Jan . 31

THE KING OF CARTOON MUSICAL COMEDY SUCCESSES

MUTT and JEFF

EVERYTHING NEW THIS SEASON

Chinese Oriental Chorus

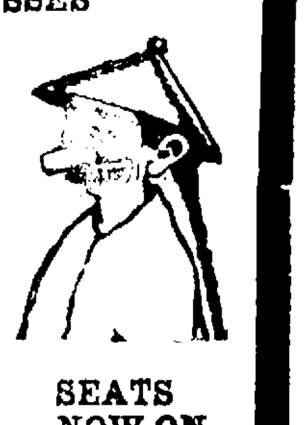

in CHINATOWN

SEATS NOW ON SALE

30—PEOPLE—30 25—BRAND NEW MUSICAL NUMBERS—25

SEE MUTT AND JEFF AND THE PRETTY CHINESE GIRLS WONDERFULLY BEDECKED WITH COSTUMES OF UNPARALLELED SPLENDOR IN SETTINGS OF GORGEOUS ORIENTAL SCENERY HANGING AND EFFECTS.

PRICES—25c, 50c, 75c, $1.00 Plus War Tax

Local Business Opportunities!

Financial Institution wishes to appoint representative in each county seat in Ohio. Would like to hear from reliable parties well acquainted and in good standing in community. No investment required. Salary and commission proposition. In answering please give previous business connections and some details of past experience. Box A-257.

Coupon

This Coupon and

69c

Good for One $1.00 Weather House Prophet

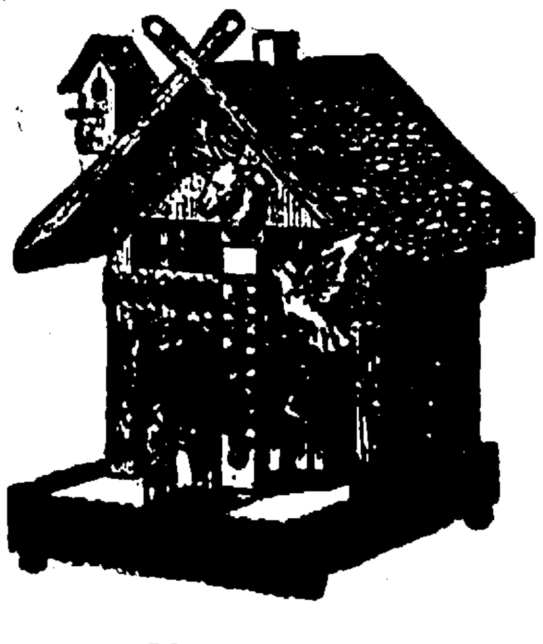

Have You Bought Yours?

We are introducing an interesting little Swiss weather house which tells you truthfully what the weather is going to be from 8 to 24 hours ahead. Quite valuable when you are wondering whether or not to wear your best hat. It is decorated with bird and elk's head and [illegible] thermometer outside, same [illegible] ture. When the children come outside, look for fair weather; [illegible] the little old witch comes out, better take your umbrella.

Ever since we put them [illegible] they have been going at a [illegible].

They are really a [illegible] but because we bought [illegible] them, we are offering them [illegible] short time for

[illegible]

AN EXCELLENT GIFT

Hang one of these interesting little weather prophets up in the house, on the porch or in the garage TODAY. Mail orders 8c extra, for packing and postage.

FOR SALE BY

BOYL

LIN WINS XCITING GAME FROM AGGIES

By R. S. STEPHAN

OBERLIN, Jan. 30—In the st exciting contest witnessed at rner gym this season, the Crim- and Gold Varsity nosed out Aggie quintet 26-25. The me was fast and rough. At no e during the contest did either m get a commanding lead and tators were kept on edge oughout the contest.

Oberlin started the combina- hit upon during the Kenyon e last Saturday and the result pleasing. Team play and er passing were much in evi- ce and every man on the Crim- and Gold team caged at least field goal during the contest. llings, playing his first full e at a forward position, played ll and deserves credit for his appy defensive paying.

Wheeler was high point man Oberlin, while Winters put up best guarding exhibition seen this season. Foster and own played best for the Aggies.

eup and summary;

	G.	F.	T
eeler, lf	3	8	14
llings, rf	1	0	2
od, c	2	0	4
nters, lg	2	0	4
rvin, rg	1	0	2
otals	9	8	26
	G.	F.	T
cox, lf	1	0	2
ley, rf	2	0	4
ter, c	3	0	6
wn, lg	2	5	9
sendon, rg	0	0	0
ey, lf	2	0	4
erson, rg	0	0	0
otals	10	5	25

eferee— Roudebush (Denni-)

IREE LEAGUES AD MANY GOOD CAGE BATTLES

ght good basket ball game played Saturday afternoon at Y. M. C. A. when the three r basket ball leagues played scheduled games.

ree games were played in the r church league three in the mar School league and two e High School Class League e Church of Christ and the odists started the ball rolling kept it going in high speed for game was won in the last y seconds of play by Vessey g a field goal. The game g 18 to 16 in favor of the h of Christ. Vessey making f his teams 18 points. The Congregational team had a time defeating the small opal team by the score of in the second game. The er team could not locate the t on most of their shots. The olics had an easy time with Second Congregationals and 39 to O. Halpin and Horan d 31 points between them milton and McKinley opened Grammar School league and it ed as tho the latter had an ay for they defeated the fast lton five 22 to 2 Robson d a good game for McKinley Hamlin did the work for lton. In the second game the klin five continued their win streak by defeating the g Jefferson team 28 to y and Jenkins did the best for Franklin The gales to put in their appearance he game was forfeited to the eam.

e High School Class League the last on the card and in first game the Freshmen los e Junior 12 to 8 Brown for Juniors and Smith for the imen played the best game Sophomores continued to win they defeated the Senior by g score of 43 to 6 Horan 9 field goals for the Sophs

crowd of three hundred spec- s were present for the game the rooting was good for all The Junior Officials Corps led all games and are develop into capable officials. Every Saturday being well handled.

orld Sport vents Today

Racing.

ting of Business Men'sRac- ...., at New Orleans.

ing of Cuba-American Jock- ub, at Havanna.

of Lower California Club, at Tia Juana.

Billiards.

al Class A, 18.2 balkline ship opens at Brooklyn.

Bench Show.

al show of Pinehurst (N. Club.

Field Trials.

-for-all field trials begin at a, Ala.

Golf.

St. Valentine's tourna- at Pinehurst, N. C.

January tournament Bellaire, Fla.

Boxing.

vs. Louis Bogash, 8 Philadelphia.

vs. Young Denny,

OBERLIN PLAYS ELYRIA THERE NEXT FRIDAY

OBERLIN, Jan. 30. -- Oberlin high plays Elyria high at Oberlin next Friday evening. Elyria has a strong team and beat the strong Wellington high five last Saturday.

This will be Oberlin's fourth league game and they hope to make it three wins out of four. Elyria has only played one league game and lost that to Bellevue 23 to 14. This is a better showing than Oberlin made against Bellevue and so a good game can be expected.

Dwight Peabody, a graduate of Ohio State, is coaching Elyria high and has developed a good team out of the material available.

The game starts at 7.15 and will probably be followed by another game between two teams not yet named

FIGHTING CARD FOR THIS WEEK

MONDAY

New Orleans—Barney Adair vs Young Denny, 15 rounds.

Jamestown, N Y—Al Corbett vs. K O Johnny, 10 rounds.

Brooklyn—Sammy Seiger vs Jackie Norman, 12 rounds.

Philadelphia Jeff Smith vs Louis Bogash, 8 rounds. George Chaney vs Henry Carlson, 8 rounds

Memphis—Bill Tate vs Battling Owens, 1[?] rounds.

Montreal Red Cap Wilson vs Oscar Descamps, 10 rounds

Pittsburgh—Jack Burke vs Joe Downer 10 rounds

TUESDAY

Portland, Me—Joe Benjamin vs. Frankie Burns, 10 rounds.

Fall River—Irish Johnny Curtain vs Bobby Dyson 10 rounds

Philadelphia—Mickey Walter vs Soldier Bartfield, 8 rounds. Artie Root vs. Babe Herman, 8 rounds. Phil O'Dowd vs Jimmy Mondo, 8 rounds

Chicago—Al Morris vs Billy Kline 10 rounds

New York—Tommy Noble vs Vincent "Pepper" Martin, 10 rounds Al Norton vs Billy Ryan, 10 rounds Jimmy Hanlon vs Eddie Fitzsimmons, 10 rounds Jimmy Sullivan vs Phil Kaplan, 8 rounds Willie Jackson vs Charley White, 15 rounds

WEDNESDAY

Philadelphia—Danny Kramer vs Boby Burman, eight rounds Harry "Kid" Brown vs Frankie Britt, 8 rounds Joe Tiplitz vs. Billy Angelo, 8 rounds Mel Coogan vs Lew Tendler, 8 rounds

Providence Jack Delaney vs Jeff Smith, 12 rounds

THURSDAY

Tulsa—Morris Lux vs Wargle Smith, 15 rounds.

La Salle, Ill Jack Duffy vs Geats Doig, 10 rounds

Wilkesbarre Marty Cross vs Frankie Vetchel, 10 rounds

Arkansas City—Dudley Steele vs. Frankie Adams, 10 rounds

New York Charles Beecher vs John Brown, ten rounds

FRIDAY

NEW YORK Pete Hartley vs Ned Fitzgerald, 10 rounds Dick Griffin vs Sammy Noble, 10 rounds Joe Benjamin vs John Duncan, ten rounds Danny Frush vs Billy De Foe, ten rounds Jack Palmer vs Pete Latzo, eight rounds

Boston Gene Tunney vs Pat McCarthy, 10 rounds Angie Ratner vs Jack Malone, 10 rounds.

Buffalo—Bobby Michaels vs Teddy Meyers, 12 rounds

Kenosha, Wis—Joe Burman vs Frankie Schaeffer, ten rounds

Canton Swimmers Defeat Elyrians

The Canton, O. swimmers defeated the Elyria Y swimming team at the local Y. M. C. A pool Saturday evening by a score of 35 to 21.

80 yard relay—Canton won Time, 41 2-5 seconds.

Fancy diving— Swineford of Canton, first; Gray and Hultz of Elyria second and third.

20 yard dash—Miller of Canton and Brooks of Elyria, tied for first, and Norwood of Canton, third Time, nine seconds.

100 yard dash—Miller and Norwood of Canton first and second, and Glover of Elyria, third. Time, 1 minute, 7 2-5 seconds

Plunge— Brooks of Elyria, first, and Stone and Hawk of Canton, second and third Distance, 48 1-2 feet

40 yard back stroke—Brooks of Elyria, first, Norwood and Miller of Canton, second and third. Time, 30 seconds.

40 yard dash—Brooks of Elyria first, and Norwood and Miller of Canton, second and third Time, 21 2-5 seconds.

AGREEMENT STYLE IS NOT NECESSARY

Judge H G. Redington has decided that it is not necessary for Harry Ronay, Lorain printer, to set forth in his petition whether the agreement he entered into with Mayor William Grall of Lorain, Mike Peer and Harry Shiff was a written or oral one.

Ronay filed suit in common pleas court to recover $500 from the defendants for printing several thousand copies of the Lorain Citizen, claiming that only $340 of the agreed price had been paid him

The defendants filed a motion requesting Ronay to state with whom the agreement was made, who paid the $340 and to state the nature of the agreement.

The atmosphere pressure on ... is about one-quarter as great ... earth.

OBERLIN

OBERLIN LEGION BOOKS FAST GAMES

OBERLIN, Jan. 28—The local American Legion basketball team, composed of Oberlin college and high school stars, such as Keller, Maclure, Frey, Close, Williams and Stephens, will play twice in the near future

After the high game with Elyria, Feb. 3, these stars meet the Bellevue A. L. five in what should be a hard fought battle, as Bellevue is out to avenge her defeat two weeks ago.

Feb. 7, after the varsity game with Otterbein, the Legion quintet takes on the Galion Lambs. This team is rated as one of the best in northern Ohio.

TERSE ITEMS FROM OBERLIN

OBERLIN, Jan. 28— Midyear examinations are now going on in the College of Liberal Arts and will continue until Saturday February 4 The inter-semester vacation of three days will follow, and the second semester will open in all departments Wednesday morning, February 6.

The annual home concert of the Men's Glee club will be given in Finney chapel Saturday, February 18.

The Dramatic association has booked Mme Borgny-Hammer, the famous Norwegian actress, and her company from the Imperial theater of Christiania, for a performance of Ibsen's "Ghosts, in Finney chapel on February 13

William W Ellsworth, former editor of the Century magazine, will give the next U L A. lecture in Finney chapel on February 14 speaking on "Forty Years of Publishing" Mr Ellsworth is a great favorite with Oberlin audiences and in this lecture will give his recollections of Mark Twain, William Dean Howells, Joseph Jefferson and Theodore Roosevelt.

WOMEN'S CLUB PLAYS ARE WELL RECEIVED

OBERLIN Jan 30 Three very interesting plays were presented by members of the Oberlin Women's club in Warner concert hall, Friday evening, Jan 27 The event was the annual guest night of the club and it was decided to give the public the privilege of seeing them The proceeds of the entertainment amounted to $381, and will go towards the equipment of a stage in the new high school building

The stage and equipment in the new high school building can be used by all of the clubs in the village and in this effort to secure funds for equipment, all club women of Oberlin are asked to co-operate with the Women's club

The three one-act plays were given under the direction of Mrs H A Youtz They were "Close the Book," by Susan Glaspell "The Finger of God," by Percival Wilder and "Mrs. Pat and the Law," by Mrs Aldis

The cast for the first play included Mesdames Leigh Alexander L D McMillan, O E Peabody, A. B Parsons E S Jones, R S McEwen, Frank Clarke, Harold Metcalf and P D Sherman

Those in the second play were Mesdames W H. Partridge, Davis Edwards and E H Betts

The cast for the third play Mesdames H S Curtis H A Miller, L W Graham,L F McFarland and Miss Sara Prince

Prof. K W Gehrkens, in charge of the high school orchestra furnished the music

GLEE CLUB HOME CONCERT ON FEB. 18

OBERLIN, aJn 30—The Men's Glee club home concert will be given February 18, and the tickets go on sale by mail order Wednesday morning, February 8, continuing through the week Orders for tickets, which are priced at 50c, 75c and $1, should be placed with J. E Wirkler, Administration building Houses or other groups desiring a block of tickets should have their orders in early.

On Monday, February 13, the remaining tickets are to be placed on open sale at the secretary's office

PAST MATRONS ARE ROYALY ENTERTAINED

OBERLIN, Jan. 30—Mrs N. A Martin and Mrs. Mary Rockwell entertained the Past Matrons' association at the home of Mrs Martin, 140 North Main street, Friday Jan. 27, at a six o'clock dinner Covers were laid for twelve

This being the annual meeting, officers were elected for the coming year Mrs. T. Rowland, president; Mrs M. C. Kendeigh, secretary and treasurer.

Very interesting letters were read from P. M. Miss Floreda Stone, who is in Florida, and one from Mrs W L. Haylor, who is spending the winter in California Mrs. Hebert Headline of Cleveland was present and invited the past matrons to meet at her home in Cleveland on February 26.

OBERLIN PERSONALS

OBERLIN, Jan. 30—There will be a meeting of the Men's Brotherhood of the United church at the James Brand house this Monday evening at 7:30. Prof. John Wetzel of Hartford theological seminary will give a program of readings Every man interested is invited.

Mr. and Mrs. H. G. Wilford and family of Elyria spent Sunday at the home of Mrs. Wilford's brother, Milo Kendeigh, and family of Woodland avenue.

Miss Harriett Howe of 123 Forest street is visiting with friends in Ashland over the week end

Dr and Mrs Alfred Lothrup of 90 South Professor street are spending a few days in Cleveland with friends

WEEK'S ENTRIES PROBATE COURT

During the past week the following appointments and entries have been made on the books at the probate office

Mary Smith Lorain, declared insane and ordered conveyed to the Massillon hospital

George Lannai adopted by Mr. and Mrs John Hampton

Della Stauter adopted by Mr. and Mrs Earl Merriam

Will of Barbara Zenz, late of Lorain, filed for probate

Will of Mary T Boyer, late of Elyria, filed for probate

John Jakubowski appointed administrator of the estate of Frank Jakubowski, late of Lorain Bond $1,000

Will of Thomas Webb, late of Lorain, filed for probate

Will of Caleb Buswell late of Elyria, admitted to probate Rosina Buswell appointed executrix without bond

George I. Buell appointed administrator of the estate of Anna Reid Buell late of Lorain Bond $70,000

Will of Rollin Belden late of Amherst, filed for probate

EATON

EATON Jan 28 Mrs Minnie Cook is slowly recovering from an attack of pleuro-pneumonia.

The entertainment given by Charles Willin at the Butternut Ridge school house on evening was well attended and greatly enjoyed

The Ladies Aid society held their annual election of officers Thursday at Mrs C E Haven's home The following were put in office President Mrs Mollie Hill; vice president Mrs Myrtle Haven, secretary and treasurer, Mrs Minnie Dawley, chairman social committee, Mrs Charles Strickland, chairman sunshine committee, Mrs Hazel Cornish chairman quilt committee Mrs Amanda Garretson and Mrs Mary Dawley to act jointly chairman apron committee Mrs Fern Cornish Reports of all committees for the past year were given that of the secretary-treasurer showing that much had been accomplished yet leaving a large balance on hand

Plans are being made for a "Groundhog social" Friday evening, February to be held at the church basement This social is a departure from the ordinary, and refreshments in keeping with the occasion will be served Come and see for yourself.

We had a splendid institute last week One man from out of town made the remark that it was the best one he had ever attended a where We expect to have another one next winter The follow officers were elected President Rolland Heath vice president Symons secretary and treasurer Harold Rose, executive committee, Ralph Cole Mr and Mrs Walter Cornish, Mrs Rose Durkee A B Martin

Mrs Carrie Mack was given a surprise party at her home Saturday night by her family and neighbors to remind her that was her fifty ninth birthday anniversary A very enjoyable evening is reported

Mrs Stanley Mezurek has to Florida to spend a few

BASKETBALL GAMES AT OBERLIN TUESDAY

OBERLIN Jan 30 Two basket ball games will be played between the St Matthew Club rain and the Pastime Club place next Tuesday evening roller rink The games will played between boys from 15 years of age Following sports the two clubs will enjoy social dance The public will admitted

It is estimated that not less than $60,000,000 will be left in Canada by American tourists this year

SALTS FINE FOR ACHING KIDNEYS

We eat too much meat which clogs Kidneys, then the Back hurts

Most folks forget that the kidneys, like the bowels, get sluggish and clogged and need a flushing occasionally, else we have backache and dull misery in the kidney region, severe headaches rheumatic twinges, torpid liver, acid stomach, sleeplessness and all sorts of bladder disorders

You simply must keep your kidneys active and clean, and the moment you feel an ache or pain in the kidney region, get about four ounces of Jad Salts from any good drug store here, take a tablespoonful in a glass of water before breakfast for a few days and your kidneys will then act fine. This famous salts is made from the acid of grapes and lemon juice combined with lithia, and is harmless to flush clogged kidneys and stimulate them to normal activity It also neutralizes the acids in the urine so it no longer irritates, thus ending bladder disorders

Jad Salts is harmless, inexpensive, makes a delightful effervescent lithia-water drink which everybody should take now and then to keep their kidneys clean thus avoiding serious complications

A well-known local druggist says he sells lots of Jad Salts to folks who believe in overcoming kidney trouble while it is only trouble.—Advt.

Patronize These Elyria Progressive Concerns Who Are Boosting

ELYRIA The 100% CITY

ELECTRIC SERVICE COMPANY
CONSTRUCTION, APPLIANCES, REPAIRS & SUPPLIES
Phone 2863 1212 West Ave. Elyria, Ohio
Get our estimate on house wiring, we have no rent
Fixtures on display at Lee Whitney's, 306 Broad St.

W. J. LUCAS
HEATING, VENTILATING AND PLUMBING
Estimates Furnished on Application
68 Broad Street Elyria Phone 2584

L. & L. L. AUTO REPAIR SHOP AND AUTO WASHING
Fourth Street Alley, between Middle and East Avenue Tel. 2848

GERALD V. HOLLIS
VULCANIZING—AUTOMOBILE SUPPLIES
560 LODI STREET
BICYCLES—REPAIRING AND ACCESSORIES

THE JOHN KAISER AND BRO. CO.
GENERAL CONTRACTORS AND REAL ESTATE AGENTS
Office 304 Elyria Block, Elyria, Ohio Elyria Phone 2480

THE MOORE BROS. CONCRETE BLOCK CO.
MANUFACTURERS OF CAST STONE BLOCK, PLAIN AND GRANITE FACED
Rush Street, B. & O. R. R. Telephone 2816

PHONE 2433
FINNEGAN'S BAKERY
WE HAVE OPENED OUR NEW BAKERY
At 354 EAST BROAD STREET
We will give the same courteous treatment and High Grade Goods as heretofore. Everything in the line of Baked Goods
The shop is open for Inspection at any time
Special Orders Taken for Parties and Private Affairs

According to an approximate tion made several years ago asures of the Vatican in the Basilica of St Peter Lateran Museums are considered $750

The election of Popes by Conclave dates from the Middle Ages In earlier times the vote of the Roman clergy cast in the presence of the faithful was the elective power

IT IS FACT
and not theory, that every drop of rich, nourishing
Scott's Emulsion
is readily utilized by the system in building up strength.
Scott & Bowne, Bloomfield, N. J.
ALSO THAT
KI-MOIDS
(Tablets or Granules)
RELIEVE INDIGESTION
21-I'sk

WANTED!
THE HARDEST STARTING CAR IN TOWN
We will install MASTER PRIMER on 30 days trial
If you want to keep it the price is $10.00
Call ANDRESS 2051
Water at Broad (Down the hill)

Elyria Auto Top & Repair Shop
130 East Bridge St.
Auto Tops, Side Curtains, Seat Covers and Repairs for Classy Tops. Quality of Material, Workmanship and Price we Lead Them All.
Door Opening Curtains Our Specialty
Phone 2619

How to Purchase
Middle States Oil
on our Monthly Payment Plan
Initial Payment—100 shares $250
20 monthly Payments of $50 yield about 10%
Write for our booklet M-2 describing Monthly Payment Plan
also
Complete Information on Middle States Oil
and
Many Other Attractive Securities
Listed on the N. Y. Stock Exchange
STOCKS BONDS
H.W. STONE & Co.
330 Bulkley Bldg.,
1501 Euclid Ave.

For the New Policy Ask
SOL SACK
For men, women and children. Will call and explain at any time, at any place. Phone 2705 or 2903.
NEW YORK LIFE INSURANCE CO.

WE TAKE PAINS

MANHATTAN LAUNDRY CO.

Sure Cure for Heating Troubles
If you have a hot basement and cold living rooms, it's pretty certain your furnace needs a Cold Air Return. I'll guarantee a good job. It won't cost you anything to talk with me about it

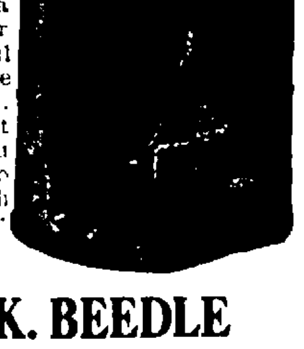

D. K. BEEDLE
Phone 2144 355 Second St.

For Wedding and Dance Announcements, Invitations, Tickets, Programs and other printed or Engraved forms —see
THE BROWN CO.
115 Mill Street
Phone 2708
N. D. Brown—C. H. Brown

Wonders of TODAY

You press a button and electricity floods the room. Grandma had to wash the globes and trim the wicks of oil lamps. Her mother patiently made tallow candles, for progress had only begun to conquer the black night.

You can count on your fingers the generations that have passed since France had a tax on windows and poor people spent their nights in darkness and foul air.

When you are inclined to bay the moon too loudly, just consider the hardships you missed by not being born 200, 100 or even 50 years ago.

OHIO PUBLIC SERVICE CO.
405 Broad Street

SEE US
See us when in the market for a house or lot If you do this we will both make money
THE KNIGHT-NORRIS GIBBS COMPANY
Market and Storage Bldg Phone 2293

"Dial And Smile"—Automatic Service
The Elyria Telephone Co.

Phone 2913
For Quality and Service Call
THE RICHWINE ICE CREAM CO.

Skates Sharpened 25 Cents per Pair at
THE CLEVELAND BICYCLE STORE
2nd Street

THE PEERLESS OIL CO.
GASOLINE, KEROSENE, OILS, GREASE
VISIBLE MEASURE PUMPS
"See what you get and get what you see"
Quality and Service Unsurpassed
CHAS E. TUCKER Secy-Treas
JOHN F. M. ROEHL, Manager

AUTO TRUCK FOR LONG DISTANCE MOVING AND STORAGE
W. J. VOGLER
Office Phone 2481 (Buckeye St.) Residence Phone 2538
Moving and Storage—Piano and Safe Moving A Specialty
Full Equipment to Place Pianos From One to Three Stories
Residence 521 Second Street, Elyria

LONG DISTANCE MOVING AND TRANSFERING
PIANO MOVING AND HOISTING
HOWARD WILSON
PHONE 2882

Every Show This Week Is An Entertainer at
The Strand, American, Colonial and Dreamland

COMPLETELY EQUIPPED MACHINE SHOP FOR GENERAL REPAIR OR EXPERIMENTAL WORK.
Special Attention Given to Farm Machinery, Tractors, Separators, Etc
Automobile Machine Work—Jobbing for Repair Men.
SATISFACTION GUARANTEED
Prices Reasonable
W. E. KAY
422 East Broad Street. Phone 2928

The Duplex Mfg. & Foundry Co.
GREY IRON CASTINGS, STREET DRAINAGE GOODS, BRICK CLAMPS
Tel. 2659 E. E. CORDREY, Mgr

CENTRAL VULCANIZING CO.
Vulcanizing, Retreading, Accessories
Opposite Postoffice H. J. SMITH, Prop.

CHRONICLE-TELEGRAM
LASSIFIED ADVERTISING
EAD FOR PROFIT! USED FOR RESULTS!

LL ADS. CASH—6c line (5 average words to the line) except Real Estate

ARD OF THANKS

wish to express our gratitude thanks to our relatives, friends neighbors, for their kindness, athy and beautiful floral offer-

, and Mrs. Rothel and family.

OST, FOUND, REWARD

—Fur glove. Finder leave at ary's grocery store. Reward.

—Plain gold wrist watch, black bon band, Saturday in N. Y. C. nger station. Phone 6894.

—Scotch Collie, answers to ne "Jack." Children's pet. L. ohnson, phone, Avon, 554.

SINESS PERSONALS

uperial Furniture Co.
Phone 3668
East Broad Street Bridge
10 Years in Elyria
holstering, Repairing,
inet Work, Refinishing

AN'S TRUNK AND LEATHER STORE
Will Save You Money
on all kinds
s, Traveling Bags, Suit Cases
Ladies' Hand Bags and Purses
572 BROAD STREET

RAL MACHINE WORK—
Special Threads or Nuts
Engine Fixed—Phone 9562
HICKS' GARAGE
AND MACHINE SHOP

WALL PAPER PAINTING
stimates Furnished
ll paper samples brought to home. First-class work guar- d.
. LEWIS. Phone 9231

STEEL GARAGES
FURNACE REPAIRING
OOFING AND SPOUTING
L KINDS SHEET METAL WORK
G. OLMSTED & CO.
5152 Free Estimates

OUSE WITHOUT ELECTRIC HTS is not up-to-date.—Let us ou an estimate to wire yours. ave no rent."
ELECTRIC SERVICE CO.
West Ave. Phone 2663

STORAGE

have room for about ten or more cars for monthly stor-

rst and best lighted garage in Heated.
o Elyria Auto Service Co.
Studebaker Garage
90 Broad St.

PERT CYLINDER GRINDING
ersize Pistons and Rings.
Motor Better Than New."
ELYRIA MACHINE CO.

MIRRORS RESILVERED
orn table ware replated by tro Process. Also Resilvers tors. Phone 37491.
WE SPECIALIZE GOOD PLATE GLASS
St Work Called For

NOT HAVE THAT WINDOW AIRED—We Do Reglazing.
IA WINDOW GLASS CO.,
Phone 2069.

W. SMITH REALTY CO.
moved to
213 ELYRIA BLOCK

E HAVE MOVED
ka Upholstering Shop
G REDUCTION PRICES
ture repairing, cushion work, refinishing, first class work.
37551 or send card 362 Furnace Street

KISER MACHINE WORKS
ERAL MACHINE WORK
Engines, Steam Pumps, Small Engines, Motors Overhauled.
TO MACHINE WORK A SPECIALTY.
ork Guaranteed—Prices Right
Phone 5264.

OTICE TO THE PUBLIC.
ou are thinking of installing a e in your home, why not call 6924. It will cost you noth- r an estimate. Spouting, sheet work of all kinds done at a able price. Work guaranteed; y experienced union man. at residence, 434 East Ave.
P. C. BIDDLE

HT HOUSEKEEPING ROOMS

ENT—Four light housekeeping s for two people; electric gas, water, $15 per month. 2813.

ENT—3 rooms and bath; heat ished. No children. S. Hos- Phone 6551.

FOR RENT—2 light housekeeping rooms, 537 West Broad St. Phone 6642.

FOR RENT—Two furnished front rooms, down stairs, for light housekeeping, at 204 East Ave.

APARTMENTS FOR RENT

FOR RENT—Suite of rooms in Jackson terrace. Phone 6442. Inquire Suite 5.

ROOMS FOR RENT

FOR RENT—2 large unfurnished rooms and bath, 4th street, Phone 2967 or 6024.

REAL ESTATE FOR RENT

FOR RENT—Furnished house at 124 Olive St. Inquire E. L. Whitney, 550 Broad St. Phone 2470

FOR RENT—Modern house, near Cleveland street, $40 per month. Phone 9453, E. J. Blaser, 906 Middle avenue

FOR RENT—Furnished and unfurnished house and apartments.
G. R. ALLEN & SON. 2491.

FOR RENT—5-room house, 111 Monroe street. Inquire 637 Lodi St. or Phone 37492.

BUSINESS OPPORTUNITY

ENTIRE STOCK TO BE SOLD IN THIRTY DAYS
of a WELL STOCKED DRUG STORE at Prices that are a REAL CUT.
E. F. HAGLE, Druggist,
Andwur Block Elyria, O.

WANTED—FEMALE HELP

WANTED—First-class second cook. One who understands pastry work. Also waitress. Box A-261, Chronicle-Telegram.

WANTED—MALE HELP

I WANT to interview every man in Elyria and surrounding territory who thinks he has any sales ability. My reasons are that I want a particular type of man, who is capable of earning big money and capable of telling the truth. Call between 9:30 to 11 a. m., and 1:30 to 4:30 p. m. Ask for Mr. RADCLIFFE, Room 326, Elyria Block.

WANTED—Man with car to sell low priced GRAHAM TIRES $130.00 per week and commissions. GRAHAM TIRE CO., 2684 Boulevard, Benton Harbor, Mich.

WANTED—Young man to drive Ford. The Damm Bakery.

SALESMAN WANTED

WANTED—Salesman and district manager willing to work hard and show that he is worth $150 per week. MASTER PRODUCTION CORPORATION, South Bend, Ind.

WANTED--EITHER SEX

WANTED — Responsible man or woman to take charge of sales in this territory. Fast selling line. Every article a household necessity. Write The Ohio Canvas Co., Toledo, Ohio.

POSITIONS WANTED

PRACTICAL NURSE wants position. Phone 5224.

WANTED—Work, anything, man handy with tools. Phone 25882.

WANTED—Work, no washing. Best of references. Call 3066.

MISCELLANEOUS WANTS

WANTED—Washing and ironings to do at home. Phone 30802.

REAL ESTATE FOR SALE

HOUSE WANTED—List your property with W. Kilroy. I have lots of buyers. 308 Broad 2698. Open nights.

FOR SALE—Fine eight-room house, harwood finish throughout, double garage. Park Ave. near Boulevard. Owner leaving city. Phone 2015 days, or 9791 evenings.

We Want Ten Medium Priced Homes to sell. Act quickly as the buyers for these homes want immediate possession. See Mr. Clonan.
THE KNIGHT-NORRIS GIBBS CO.
West Market Bldg. Telephone 2332

FOR SALE—Reasonable, new East Side house, $500 down, balance monthly. Phone 2920—6154.

$3200—Lake Ave., 5 rooms, bath, cement cellar neat and clean, 50x150 lot; a snap.
Eastern Heights—6 rooms, new, brick fire-place, hot water heat, oak floors up and down, closet with mirror door foot of stairs, laundry tubs, garage, cement floor; bargain. People leaving city.
South Side—6 rooms, like new, 2 furnaces gas and coal; oak floors, sun parlor, sleeping porch, newly papered, garage, cement drive. People leaving city; snap.
$3000—6 rooms, bath, furnace, Elect., newly painted, big square house, close in; a real bargain. Open nights.
308 Broad. 2698. WILLIAM KILROY

West Side—6-room bungalow, modern, $6000; terms.
West Side—6 rooms, newly decorated, electricity, gas, bath, piped for furnace. $1000; terms.
JOHN H. PALOS,
Room 315 Masonic Temple.
Phone 2793. Open Nights

FOR SALE—45-acre farm, 8-room house, fair out-buildings, including stock and tools. $5500
SEE BAUS & MORGAN
214 Elyria Block. Phone 2967

FOR SALE OR RENT

FOR RENT OR SALE—New vacant 6-room home, 232 Wolf Ct. Ida Wolf, 352 5th St. Phone 37651.

WANTED TO RENT

WANTED TO RENT a farm on shares. M. E. Kindig, 1154 East River. Phone 9171.

REAL ESTATE WANTED

WANTED—Houses in Eastern Hghts. We have a number of buyers with cash.
GILBERT BROS., 23 Redington Bldg.

FARMS FOR SALE

FOR SALE—Farm 62 1-2 acres, three miles from Elyria, on Oberlin brick road and street car line, 3 acres orchard, best drinking water and excellent drainage. Frank Reisinger, Oberlin, R. L. No. 1.

FOR SALE—16 acres, 1 mile from South Amherst, good truck land, elegant soil for strawberries, raspberries, etc. Will sell worth the money on easy terms
H. B. STOUGHTON,
22 Redington Bldg. Phone 2179

255 Acres—2 sets of buildings, all equipped with Delco light, cistern, 100 acres under plow, $8000 worth of timber, on a good road, 11 miles from Elyria—going at a bargain. If you are looking for an investment and want to make $10,000, see me.
JOHN H. PALOS.
Room 315 Masonic Temple.
Phone 2793. Open Nights

FOR SALE—30 A., 2 miles from town, on improved road, fine location, 8-room house, large barn, silo, and other buildings. Price $6500, $3000 cash.
GILBERT BROS., 23 Redington Bldg.

FOR SALE—125-acre farm, 9-room house, basement barn, 6 acre woods, $2800.
R. A. OSBORNE,
20 Century Bldg. Elyria

FOR SALE—22 1-2 acres, good house, fair barn, chicken house, A-1 well and cistern, fine land; bargain, $2500. 25 minutes from Elyria. Small payment. Phone 3061.

WANTED TO BUY

WANT some moderate priced houses to sell—Have cash buyers.
H. B. STOUGHTON,
22 Redington Bldg. Phone 2179

REAL ESTATE TO BUY OR TRADE

Is Your Property for Sale or Trade? No matter whether it is farm residence or business property—See us at once—We have buyers waiting. Your property may be the one we are looking for. Call us up or drop in and see us. Open evenings
The Allen, Hartzell, Dibble Co.,
307 Masonic Temple Bldg
Phone 2165, 2551 or 35023.

MISCELLANEOUS FOR SALE

FOR SALE—Apex cleaner, Rotarex washer. Service, repairs and parts. F. L. Decker, phone 2117.

ATTENTION—We offer our balance of 30 cords of seasoned 16-inch wood at $3.00 per cord; $2.75 for two or more. Call phone 7321.

FOR SALE—Dining room table, buffet and chairs, 216 West Fourth St. Phone 5202

FOR SALE—Hot air furnace in good condition. 113 Cleveland St. Phone 35454.

FURNITURE AUCTION

110 Chestnut St.

Next Saturday, Commencing at

12:30 P. M.

I will sell furniture in my house, consisting of the following: Antique cherry dresser, very old violin, black walnut bedroom suite, three other beds, six dining room chairs, one Morris chair, several other chairs, three clocks, two hall trees, carpenter tools, canned fruit, etc.

MRS. HENRY CONVERSE

EUGENE F. BURGE

Auctioneer

FOR SALE—Leather for shoe repairing. The Elyria Belting & Machinery Co., corner Williams and Buckeye Sts.

FOR SALE—French poodle, also black and tan hound. Phone 30755.

FOR SALE—Roll top desk, oak, in good condition. A bargain if sold at once. Phone 2033 or 39484.

FOR SALE—Lady's fur coat, Nutria with blue fox cuffs and collar. In good condition. Box A-259, Chronicle-Telegram.

AUTOS AND ACCESSORIES

FOR SALE—Ford parts at reduced prices. Low prices on tire chains, radiator covers, and denatured alcohol. 30x3 1-2 Goodyear tubes, $1.50; 30x3 1-2 tires, $3.75. The Elyria Belting & Machinery Co., 584 Broad street.

FOR SALE—1920 BUICK ROADSTER—thoroughly overhauled recently, and in first-class mechanical condition. Newly painted, new curtains and top, and has five excellent tires. Only been driven 7,000 miles. Will sell at a very reasonable price.
ADDRESS BOX A-260 CHRONICLE-TELEGRAM

FOR SALE—1918 FIVE-PASSENGER BUICK TOURING CAR—A-1 shape mechanically, good top and curtains, five good tires. No reasonable offer will be refused. Car can be seen after 6 p. m. CALL 36503.

FOR SALE—1920 Ford coupe, or will consider trade for touring or chassis. Inquire O. E. Brook, fair grounds. Phone 7104.

FOR SALE—1918 Overland touring, ready to drive away, $220 today. $10 less each day until sold. Watch this Ad.
ELYRIA RIDING ACADEMY,
Phone 2059. Riverview Park.

LEGAL NOTICES

LEGAL NOTICE.
INSTRUCTIONS TO BIDDERS.

Sealed bids will be received by the clerk of the Board of Education of Brownhelm Township Rural School District, Lorain County, Ohio, at his office at Brownhelm, Ohio, until 12 o'clock noon, Central Standard Time, March 2 1922 for furnishing the necessary material and labor for the erection, of the whole or any part of an addition and alterations to an existing school building of composite construction, near Brownhelm, Ohio, according to drawings and specifications prepared therefor by Fulton, Taylor & Cahill Architects, with offices at 8103 Euclid Avenue, Cleveland, Ohio.

Drawings and specifications are on file at the office of the Clerk of said Board of Education, and at the office of the Architects. Drawings and specifications may be obtained by making written application to the Architects and must be returned before the bids will be considered.

All bids must be made on forms provided therefor and obtained at the office of the aforesaid clerk of the Board of Education or at the office of the Architect.

Each bid must contain the full name of every person or company interested in it, and must be accompanied by a certified check to the amount of 10 per cent of the bid payable to the Board of Education of Brownhelm Township Rural School District as a guarantee for the execution of the contract, if awarded. After the contract has been awarded and the drawings and specifications have been returned to the Architects the checks received from the unsuccessful bidders will be returned as soon as the contract shall have been signed and bond furnished, as called for in the specifications.

All bids shall be addressed to the owner and shall be delivered to the clerk enclosed in an opaque sealed envelope addressed to him, marked "Proposal" and bearing the title of the work and the name of the bidder, on or before the time and date above mentioned.

The Board of Education of Brownhelm Township Rural School District, Lorain County, Ohio.
ROBERT LEIMBACH, Clerk
1-30, 2-6-13-20

BANKRUPTCY NOTICE.
No. 5061.
First Meeting of Creditors.

In the Matter of
Marcus Fuerst and Henry I. Hellelson, partners, doing business as Fuerst & Hellelson, and Marcus Fuerst and Henry I. Hellelson, Individually, Bankrupt,
In Bankruptcy
To the Creditors of the above named Bankrupt, of Lorain, Ohio, in the County of Lorain, and district aforesaid.

Notice is hereby given that on January 26, 1922, the above named Bankrupt was duly adjudicated bankrupt; and that the first meeting of his creditors will be held at the office of the undersigned Referee in Elyria, Ohio, on February 8, 1922, at 10 o'clock in the forenoon, at which time the said creditors may attend, prove their claims, appoint a trustee, examine the Bankrupt, and transact such other business as may properly come before said meeting.

THOMAS A. CONWAY
Referee in Bankruptcy.
Elyria, Ohio, January 28, 1922.
1-30-1t

LEGAL NOTICE IN DIVORCE
Case Number 18673.

Mayme A. Alexander, Defendant, whose place of residence is to the Plaintiff now unknown, will take notice that on the 6th day of January, A. D. 1922, the undersigned Plaintiff filed his petition in the Court of Common Pleas, Lorain County, Ohio, being Case Number 18673, praying a divorce from said Defendant on the grounds of gross neglect of duty and extreme cruelty, and equitable relief. Said case will be for hearing on and after the 21st day of February, A. D. 1922.

HAYES T. T. ALEXANDER,
Plaintiff
WALTER R. HARLON, Attorney.
1-9-16-23-30, 2-6-13

NOTICE OF APPOINTMENT.

Estate of Rhoda Vaughn, also known as Rhoda Barton Vaughn, Deceased.

John Altemeier has been appointed and qualified as Administrator of the estate of Rhoda Vaughn, also known as Rhoda Barton Vaughn, late of Ridgeville, Lorain County, Ohio, deceased. Dated this 13th day of January, A. D. 1922.

H. C. WILCOX,
Probate Judge of Said County.
1-23-30, 2-6

NOTICE OF APPOINTMENT.

Estate of Edith E. Ford, Deceased.

John Altemeier has been appointed and qualified as Administrator of the estate of Edith E. Ford, late of Ridgeville, Lorain County, Ohio deceased. Dated this 13th day of January, A. D. 1922.

H. C. WILCOX,
Probate Judge of Said County.
1-23-30, 2-6

NOTICE OF APPOINTMENT.

Estate of William Taylor, Deceased.

John Altemeier has been appointed and qualified as Administrator of the estate of William Taylor, late of Ridgeville, Lorain County, Ohio, deceased. Dated this 13th day of January, A. D. 1922.

H. C. WILCOX,
Probate Judge of Said County.
1-23-30, 2-6

NOTICE OF APPOINTMENT.

Estate of John Gerhartinger, Deceased. Ignatius Gerhartinger has been appointed and qualified as Executor of the estate of John Gerhartinger, late of Elyria, Lorain County, Ohio deceased. Dated this 19th day of January, A. D. 1922.

H. C. WILCOX,
Probate Judge of Said County.
1-23-30, 2-6

NOTICE OF APPOINTMENT.

Estate of Carrie I. Hobill, Deceased. G. R. Hobill has been appointed and qualified as Executor of the estate of Carrie I. Hobill, late of Elyria, Lorain County, Ohio deceased. Dated this 7th day of January, A. D. 1922.

H. C. WILCOX,
Probate Judge of Said County.
1-23-30, 2-6

NOTICE OF APPOINTMENT.

Estate of Jacob M. Downey, Deceased.

C. A. Storck has been appointed and qualified as Administrator of the estate of Jacob M. Downey, late of Elyria, Lorain County, Ohio, deceased. Dated this 9th day of January, A. D. 1922.

H. C. WILCOX,
Probate Judge of Said County.
1-23-30, 2-6

NOTICE OF APPOINTMENT.

Estate of Joseph Horvath, Deceased.

Mathias Raidl has been appointed and qualified as Administrator of the estate of Joseph Horvath, late of Elyria, Lorain County, Ohio. Dated this 13th day of January, A. D. 1922.

H. C. WILCOX,
Probate Judge of Said County.
1-23-30, 2-6

NOTICE OF APPOINTMENT.

Estate of Clara E. Hawke Deceased.

Charles W. Hawke has been appointed and qualified as Administrator of the estate of Clara E. Hawke, late of Columbia Township, Lorain County, Ohio, deceased. Dated this 12th day of January, A. D. 1922.

H. C. WILCOX,
Probate Judge of Said County.
1-23-30, 2-6

NOTICE OF APPOINTMENT.

Estate of Peter Barton, also known as Peter Barton III, Deceased.

John Altemeir has been appointed and qualified as Administrator of the estate of Peter Barton, also known as Peter Barton III, late of Ridgeville, Lorain County, Ohio deceased. Dated this 13th day of January A. D. 1922.

H. C. WILCOX,
Probate Judge of Said County.
1-23-30, 2-6

NOTICE OF APPOINTMENT.

Estate of Belle Nichols, Deceased.

[illegible] H. Nichols has been appointed and qualified as Administrator of the estate of Belle Nichols, late of LaGrange, Lorain County, Ohio deceased. Dated this 16th day of January, A. D. 1922.

H. C. WILCOX,
Probate Judge of Said County.
1-23-30, 2-6

NOTICE OF APPOINTMENT.

Estate of Bertha M. Ford, Deceased.

John Altemeier has been appointed and qualified as Administrator of the estate of Bertha M. Ford, late of Ridge[ville], Lorain County, Ohio, deceased. Dated this 13th day of January, A. D. 1922.

H. C. WILCOX,
Probate Judge of Said County.
1-23-30, 2-6

NOTICE OF APPOINTMENT.

Estate of Sarah Ford, also known as Sarah Barton Ford, Deceased.

John Altemeier has been appointed and qualified as Administrator of the estate of Sarah Ford, also known as Sarah Barton Ford, late of Ridgeville, Lorain County, Ohio, deceased. Dated this 13th day of January A. D. 1922.

H. C. WILCOX,
Probate Judge of Said County
1-23-30, 2-6

TIME TABLE.
LAKE SHORE ELECTRIC RY.
Time Table Effective Sept. 6, 1921.
(From Lorain, Eastern Time)

Limited, East to Cleveland—7:50, 8:50 a. m. 12:50, 2:50, 4:50, 6:50, 8:50, 10.50 p. m. Locals hourly from 4:25 a. m. until 10:25 p. m.

Limited west to Vermilion, Berlin Heights, Norwalk, Sandusky, Clyde, Bellevue, Fremont, Fostoria, Findlay, Lima, Toledo and Detroit—6:30, 8:30, 10.30 a. m.; 12:30, 2:30, 4:30, 6:30, 8:30 p. m.

Locals—5:25 a. m. to 9:25 p. m., every hour; 7:25 and 9:25 to Fremont; 10:25 p. m. to Norwalk and Sandusky.

LA GRANGE

LAGRANGE, Jan. 30.—Mr. and Mrs. Charles Gott entertained their daughter and family from Oberlin Sunday.

Mr. and Mrs. Robert Denham have been entertaining the former's sister from Wauseon for the past week.

Miss Ella Heath visited Mr. and Mrs. Ensign, of Wellington, Sunday.

Mr. and Mrs. E. J. Yeamon's have been entertaining the former's niece from Lorain, recently.

Mr. and Mrs. Henry Wigert were recent visitors in Elyria.

Mrs. R. T. Underhill, who is spending the winter with her son, Quincy and family in San Diego, Cal., was operated upon Saturday for tumerous growths in the hospital there. She has been in poor health for some time and her many Ohio friends hope the necessary operation will bring the restoration of her health.

Eighteen members of the K. of P. lodge attended a meeting in Lorain Friday evening at which six hundred were present.

Mr. and Mrs. Jeff Burns, of Wellington visited Mr. and Mrs. Mark Kelner, Thursday. They expect to move to Michigan in the spring.

Mr. and Mrs. Joe Sartorus and family will move onto the Nick Younglas farm in the spring.

Mr. and Mrs. Charles Herman and family will move onto Earl Cragin's farm and the latter expects to move to Grafton.

Mrs. D. A. Swartz entertained the Widening Circle of the M. E. church Thursday. A cafeteria dinner was served at noon after which the business meeting was held. Nearly thirty ladies were in attendance. Mrs. G. M. Knapp will be hostess in February.

Robert Bridgett, of Elyria spent last week at the home of his grand father, Robert Denham and wife.

Rev. G. M. Knapp, who has charge of the soldiers' bonus here, was a business visitor in Elyria, Wednesday in the interests of the same.

Mr. and Mrs. L. Van Arsdale spent the week end in Akron, motoring home Monday.

Miss Maude Stine was a guest of Miss Wilma Johnston, Sunday.

Little Jean McAlpine is spending this week with her aunt, Mrs. Geo. Law and family.

Mr. and Mrs. Frank Stevens will move into W. C. Silies' tenant house in the near future.

E. D. Fye was a business visitor in Wellington, Tuesday.

Mrs. C. L. Gott received the news of the death of her brother Mr. Herbert Freeman which occurred in Chicago Monday. His two sons, Lee and Ray, of Cleveland survive him.

Peter and Robert Denham were notified Friday of the death of their sister, Mrs. Mary Yost of, Penfield.

Mrs. D. D. Gott, of Elyria was a caller here, Saturday.

The excessive cold weather which has continued for several days has enabled a good quality of ice to be stored in ice houses for summer use.

Bricklayers completed their work on the Big Four depot Tuesday and have returned to their homes in Muncie, Indiana.

Mrs. G. W. Woodruff will entertain the Wisteria Club Thursday Feb. 2nd.

Mr. and Mrs. Henry Gott proved themselves royal entertainers, Saturday evening when they entertained several young people in honor of Mr. and Mrs. Edward Haynes.

Mrs. C. L. Gott will be hostess for the Builder's class next week, Friday, Feb. 3rd.

Mr. and Mrs. Fred Beavor of Elyria were recent guests of their daughter, Mrs. Leon Richmond and family.

AMHERST

FAREWELL RECEPTION FOR REV. A. A. HUNTER

AMHERST, Jan. 30—Rev. A. A. Hunter delivered his farewell sermon at the Methodist-Congregational church Sunday morning.

Many persons assembled to hear Mr. Hunter's last lesson here, and the church was filled to capacity.

Two ministers have been engaged for the coming services and it is hoped that another pastor will be selected soon by the church board.

Rev. Hunter leaves Amherst soon to accept a position as field secretary of Baldwin-Wallace college at Berea, after five years of service here. His many local friends wish him success in his new field of endeavor.

SOCIETY TO MEET ON WEDNESDAY AFTERNOON

AMHERST, Jan. 30—The Methodist church sewing society will be entertained at the church parlors, Wednesday afternoon by Mrs. Chas. Hearn and Mrs. H. A. Munger. The Women's Missionary society will hold a bake sale in connection with the meeting, the proceeds of which will be used in the missionary work.

STUDY CLUB MEETS WITH MRS. HARRY LEUZLER

AMHERST, Jan. 30—The Study club was delightfully entertained by Mrs. Harry Leuzler at her home on Main street yesterday afternoon. The following program was rendered:

Roll call, Indian legends or Indian names; The Mountain States, Mrs. George Parker; Wonderlands of the Southwest, Mrs. W. A. Purcell; Current Events, Mrs. Schiebly

STONE CHURCH SOCIETY TO MEET ON THURSDAY

AMHERST, Jan. 30—The Ladies' Sewing society of the Stone church will be entertained by Mrs. Chas. Ludwig and Mrs. John Ludwig at the former's home on Cleveland avenue, Thursday afternoon.

Banish Headaches
Colds, LaGrippe
HILL'S CASCARA QUININE

NEGLECTED Headaches and Colds are a crime against health and family welfare. Don't be a slave to winter complaints. Don't make yourself useless and endanger others by allowing Colds to run their course.

Always have Hill's Cascara Bromide Quinine Tablets handy. For Colds, Headaches and La Grippe they are best by test—quickest to act and end Colds in 24 hours, La Grippe in 3 days. Safe, dependable. No bad after effects. No "head noises." Convenient and pleasant to take.

At All Druggists—30 Cents

W. H. HILL COMPANY, DETROIT

Two Autos Collide

An auto collission took place Sunday afternoon when one of Mendelson's trucks, driven by Leo Dunbar ran into a machine driven by Paul Roig, 182 Spruce street. The Roig machine had the left side considerably damaged, and Dunbar agreed to settle.

MARKETS

Butter, dairy	[illegible]
Creamery	.45
Eggs, dozen	[illegible]
Cheese, York State cream	[illegible]
Brick	.38
Limburger	[illegible]
Cottage, prepared	.18
Sugar	6 1-2
Flour, best grade, 1-4 bbl.	2.50
Second grade	2.00
Corn meal, pound	.4
Nuts, Brazil	.20
Almond nuts	.35
English walnuts	.40
PRODUCE.	
Potatoes, pk.	.50
Potatoes, bu	1.80
Sweet potatoes, lb	.10
Tomatoes, hot house, lb.	.40
Cucumbers, hot house, each	.40
Head lettuce, lb.	.30
Head lettuce, lb.	[illegible]
Celery	15 20
Radishes, 3 bunches	.10
Onions, dry	.10
Cauliflower, lb.	.40
Red beets	
Spinach, lb.	.20
Peppers	.5
Fruit—Oranges	20 to 65
Tangerines	.55
Lemons, dozen	.40
Bananas, lb.	.12
Apples, lb.	.10
Coconuts	10c
Parsnips, lb.	.10
Grape fruit	5, 10, 15
Cranberries, lb.	.35
Mushrooms, lb	.75
FISH.	
Pickerel	.30
Halibut, special	.35
Pike	.20
Smoked Herring	.25
Herring	.15
Lemon Sole	.25
Lake Sup. trout	.35
White fish	.28
Perch	.18
Lake Erie herring	.17
Fresh Codd	.25
White bass	.15
Oysters, quart	.55
MEATS.	
Hamburg	.20
Beefsteak	30, 35
Roast	.20
Boil	.10
Veal steak	.40
Roast	.35
Chops	.25
Stew	.38
Pork chops	20, 25
Roast	.25
Smoked ham	.25
Sliced ham	.50
Bacon	.25
Lard	.15
Leg of lamb	.38
Poultry, old, dressed	.35
Springers	.35
COAL.	
Pittsburgh lump	6.50
Pocahontas	9.00
Pocahontas, run	8.00
Bergholz, lump	7.50
Millfield, lump	8.50
Kentucky, lump	9.00
Conso	[illegible]
Hard coal	15.00
Petroleum Coke	14.00
GRAIN MARKET.	
Wholesale price paid to farmers:	
No. 2 Wheat	1.10
New oats	.40
Shelled corn, bu.	.84
Hay, per ton	16.00
Straw, ton	10.00
Selling Prices.	
Bran, ton	30.00
Middlings	34.00
Flour, quarter sack	[illegible]
Buffalo Gluten, cwt.	[illegible]
Cotton seed meal	[illegible]
Salt, bbl.	[illegible]
Hominy	[illegible]

COAL!
Fairview Lump $6.50
W. Virginia Lump .. $7.50
Kentucky Lump $8.50
Pocahontas Lump .. $9.50
Pocahontas Forked $10.50
The Spaulding Coal & Supply Co.
2150

[illegible]

"You my cabinet" she [illegible]

"Here." Lillian [illegible] and handed each of us a [illegible] veil, the next minute [illegible] one on her own head.

"Wrap your hands in these," [illegible] "and keep your faces covered [illegible] as you can. We want to get [illegible] you, Katie, as we can, and [illegible] want to be seen."

"You bet," Katie declared [illegible] cally. It is her favorite [illegible] acquiescence, and she uses it in [illegible] and out of season, much as Jerry [illegible] does his invariable "Yes, ma'am," [illegible] matter what the sex of the person [illegible] whom he is speaking. "You bet I [illegible] vant nobody to see you. I [illegible] Meester Dicky say, 'merry hell' [illegible] ma—ef anybody see you."

"Vot You Mean?"

With her ostrich propensity she was still keeping up the fiction that we did not know the sex of the person who had so terrified her.

"Nobody will," Lillian said confidently, then, as Katie turned toward the kitchen, instead of the front door, she asked quickly: "Which way are you goin?"

Katie stopped and looked at us uncertainly.

"You say dot Jeem no stop me tonight?" she asked.

"No, Katie, he will not trouble you tonight," I returned, and she must have caught something unconsciously ominous in my tone, for she turned on me quickly, demanding: "Vot you mean by dot?"

"Nothing at all," I returned, making my tone purposely impatient. "We told you before that Jim had promised Mrs. Underwood not to interfere with you tonight. Now tell us in which direction we are going, how far and where."

"We going down on dot old wood road to Sag Harbor, just beyond dot beeg rock vere dot automobile got turned over. Dere a leetle road turn off from beeg road, und we go down dot a few feet out of sight."

I shivered irrepressibly, for I knew the spot, and a lonelier, more dangerous place for a night encounter with a probably desperate man could not be imagined. The road is a winding, tortuous one, a dream of sylvan beauty in the daylight, but a dangerous thoroughfare by night, and there were not a dozen cars a night traversing it.

"But that is a mile around the road," I said. "We never can make it in time."

"Hoosh—Listen!"

"We not going by road," Katie retorted. "Det only leetle ofer half-mile across pasture and through dot wood path to beeg road, und I can feex you cop fine in place to hide vere you can hear eferyting."

"All right, Katie, go ahead," I said impatiently, and in another minute we were outside the house with Mother Graham latching the door behind us. That her old fingers were tremulous with terror for us, I well knew, and I mentally paid tribute to her gallant spirit in keeping down any expression of her feeling as she saw us forth.

"Shade those flashlights, and keep their light on the ground," was the only advice she had given us as she let us out the door, and we accepted and acted upon the suggestion as soon as the intense darkness made it necessary for us to use them.

I shall not soon forget that toilsome, nerve-racking journey through the pasture land and woods to the old wood road. Katie, because she knew the trail, stalked ahead, using the flashlight in the more difficult places, letting us follow her almost indistinct outline in the easier places. The only words uttered were a whisper of mine to Lillian when we had gone but a few rods on our way.

"Suppose he discovers us and turns ugly."

Lillian did not speak in reply, but she reached out her left hand, took mine and guided it to the thing which the fingers of her right hand were firmly grasping. I had no need for words as I touched the cold steel. I recognized the little silencer pistol which Lillian only carries in moments of unusual danger. I needed nothing more to tell me what estimate she placed upon the encounter before us.

And then we had come out upon the wood road, and in another minute had glided into the other path and were being hidden by Katie in a little thicket of bushes, from which we could distinctly hear voices either on the main road or in the little lane. Katie, herself, stayed with us, whispering tensely:

"Ven I hear vistle, one, two—one, two, three, den I go out. Hoosh—listen!"

Down the road came the expected signal, and the girl stepped out into the little lane. The whistle came nearer, so quickly and with such absence of other noise that it did not take a Sherlock Holmes to deduce that the man was riding a bicycle. We were so intent upon the queer whistle that we heard only subconsciously the noise of an approaching motor car in the opposite direction.

And then—the sight haunts my eyes yet—the car rounding the curve, caught the cyclist who had no lamp and hurled him almost to our feet.

[illegible]

Money Loaned at 6% on the foll[illegible]
Templar Motors
Mason Tire & Rubber
Commonwealth Finance
Bankers Guarantee Mtg.
F. O. Clark
Hinde & Dauche
Sherwin Williams
American Multigraph
Bishop Babcock
Goodyear Rubber
Firestone [illegible]
Akron
Russell Securities Co., 213 [illegible]
WILSON A. LITTLE, [illegible]

POLLY AND HER PALS---by Cliff Sterrett.

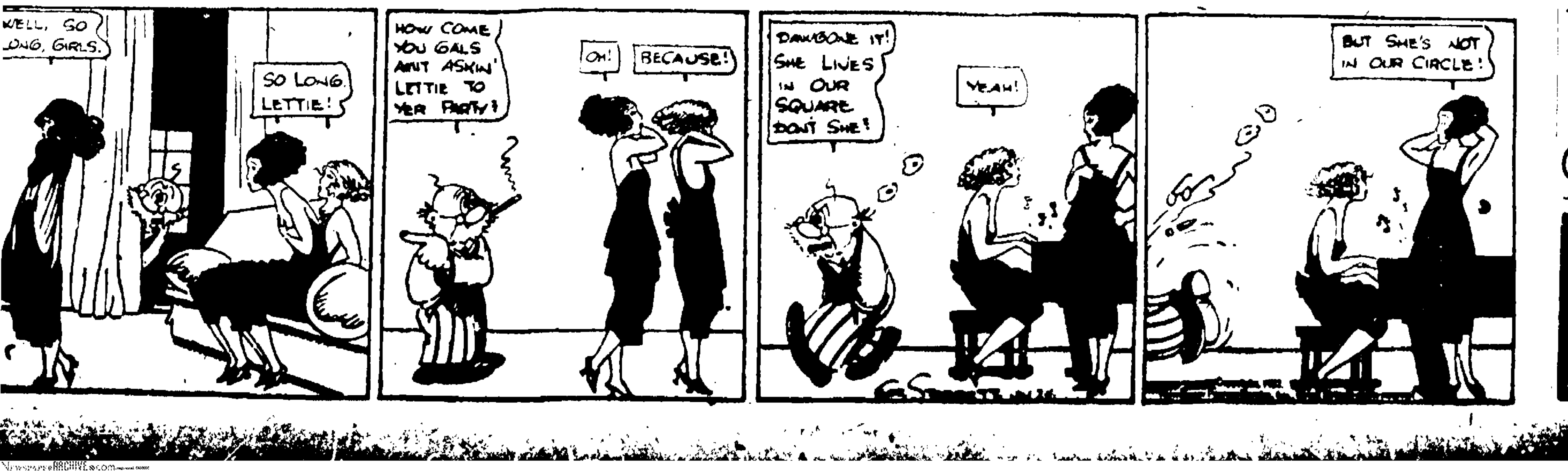

WELL, SO LONG, GIRLS.
SO LONG, LETTIE!
HOW COME YOU GALS AIN'T ASKIN' LETTIE TO YER PARTY?
OH!
BECAUSE!
DAWGONE IT! SHE LIVES IN OUR SQUARE DON'T SHE!
YEAH!
BUT SHE'S NOT IN OUR CIRCLE!

THE CHRONICLE-TELEGRAM

Offices, 331 Second Street, Elyria, Ohio.
Published by The Lorain County Printing and Publishing Company

J. F. BURKE, Editor
A. C. HUDNUTT, Manager

Published every evening, except Sunday. Entered as second-class matter at Elyria Postoffice, Act of 1879.

Daily—Two cents per copy. By carrier in City 12 cents per week, $6.00 per year in advance. By mail Daily outside of Elyria, within Lorain and adjoining counties, $3.00 per year; within the State of Ohio, $4.00, elsewhere $5.00.

Members of The International News Service, Audit Bureau of Circulation; Bureau of Advertising of the American Newspaper Publishers Association.

New York Offices, A. E. Clayden, Representative, 347 Fifth Ave.; Chicago Office, John W. Hunter, Representative, 419 Marquette Bldg.

PHONES

Circulation	2316	Advertising	2317
News	2318	Society	2319

MONDAY, JANUARY 30, 1922

CONFERENCES AND NO PROGRESS

These are the days of conferences. When something is the matter call together a group of men and women in Washington, talk it all over, draw up a few innocuous resolutions, give some general advice which preverse human nature always wants the other fellow to take, and, presto, the thing is NOT changed.

"We're a great people," as Mr. Dooley is in the habit of saying to Hennesy. We Americans, he would say, find a mosquito in the house, and go after it slam bang. We step on the cat, knock over the baby, fall over the piano. But somehow we get the mosquito. The Englishman finds one in his house, makes a few ineffectual slap at it, and when he finds he cannot get it, he resigns himself to the situation, calls his house "Mosquito Lodge," and imagines the mosquito is singing "God save the King."

The unemployment conference has gone. It sat for a number of months, its members took themselves seriously, and the man out of a job wonders what all came of it. The nine-power conference is petering out. The Big Bertha which Mr. Hughes fired at the opening gave us some hope. But ever since we have heard little but pop guns. The Chinese delegate, Ma Soo, says that so far as doing China any good, he might as well have stayed in Pekin.

Now we are having an agricultural conference in Washington. Over a hundred agricultural big wigs are sitting together talking it over. Probably when they get through, the farmer will be wondering why wheat and corn continue to go down in price, as they are wondering why the Emergency Tariff enacted for their benefit has brought them nothing.

Conferences are good. They at least show what cannot be done. It is worth something to know that. But why would it not be a brave act for some of these conferences to tell interested parties to start with that some things cannot be done. It would lay a lot of that restless expectancy which keeps up that deferred hope that makes the heart sick.

And now it appears that the United States will probably not be represented at the most important of all conferences to be held in Genoa in March. Our ills are not national, but international. Let us keep on being indifferent about the conditions in Europe, continue our policy of isolation, and we shall become a hermit nation like that from which Japan emerged when Commodore Perry battered down the gates at Japanese ports.

—0—

COMMERCIAL UNITY OF NORTH AMERICA

Canada and the United States have been trying for many years to maintain two separate commercial areas in North America.

Natural laws of commerce, having world wide application, ordain that there shall be only one commercial area in North America; the continent is naturally a commercial unit.

Tariff laws restricting the free flow of North American commerce react unfavorably upon the business stability of, and cause intermittent periods of prosperity and depression in, both Canada and the United States.

You cannot maintain two separate commercial units any more than you can maintain a separate commercial union for each separate state. There is no other area in the world which can be compared to the North American commercial unit area, unless it be Australia.

In Australia the absolute impossibility of keeping up separate state commercial units in a continental area which nature had designed for a unit area was demonstrated at immense cost to all concerned, and creation of the commonwealth of Australia brought the country into line with the law of nature ordaining a single commercial unit.

North America has even more urgent reason for giving effect to the natural law of commercial unity than Australia.

There are greater diversity of climatic conditions, greater diversity of products, greater communities dependent for economical distribution of necessaries of life upon producing areas divided by the artificial tariff line than ever existed in Australia or anywhere else in the world.

One continental tariff, to produce revenue and prevent dumping, applying to all overseas commerce, and divided between the United States and Canada on the basis of population, will form the outer boundary of the continental commercial unit.

Within the unit, absolutely free commerce, unrestricted flow of business, in line with natural laws of supply and demand and economies of distribution.

Given these conditions, the commercial abnormalities and political trade agitations of Canada and the United States will largely disappear. Both countries will gain a powerful factor towards permanent prosperity.—The Vancouver Sun.

"O, I Have Passed a Miserable Night, So Full of Ugly Sights, Of Ghostly Dreams."—Shakespeare.

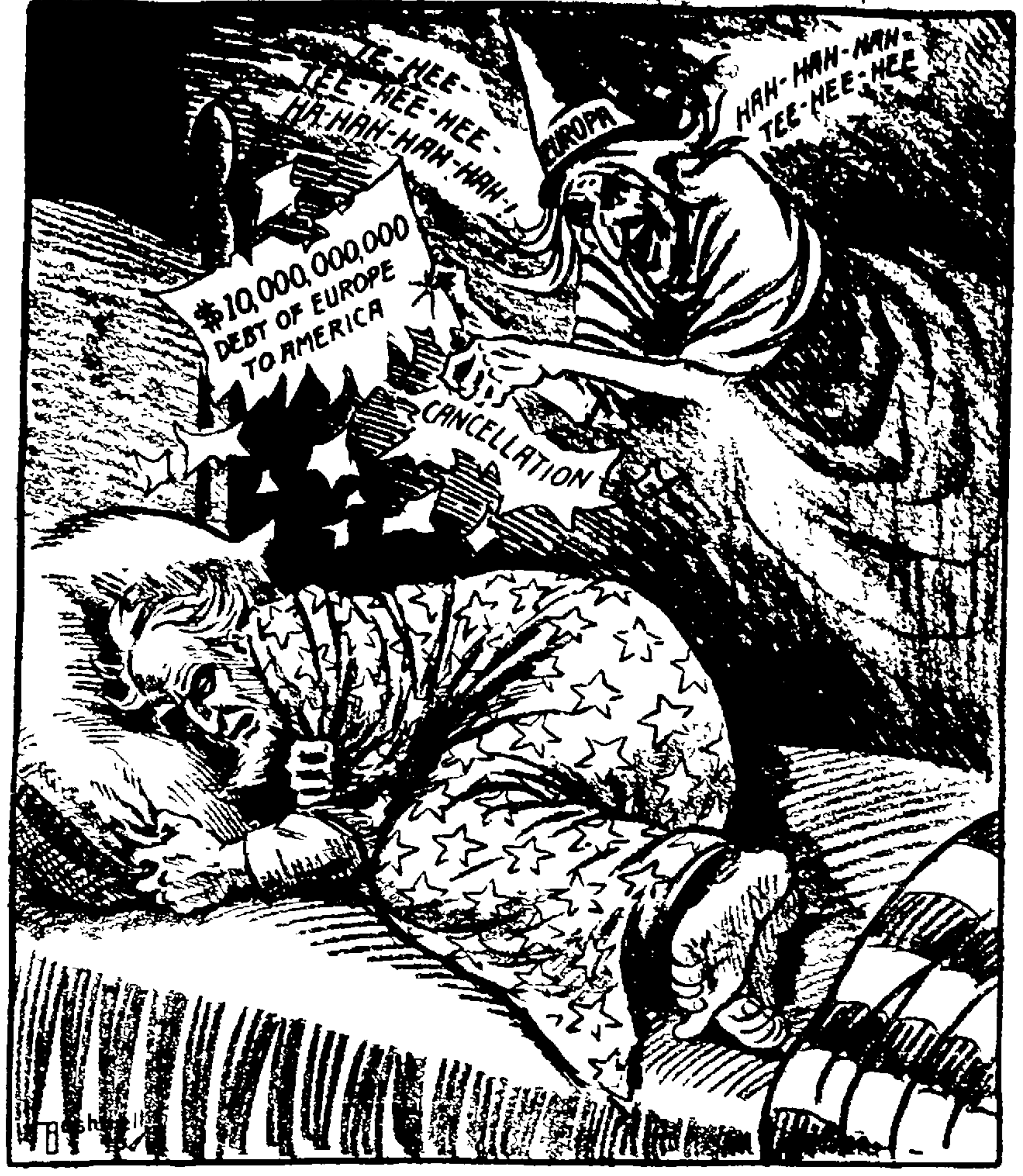

YESTERDAYS IN OHIO

182 John Heckewelder, one of the most prominent of the Moravian missionaries to the Ohio country, died at Bethlehem, Pa. Born in Saxony in 174

18 Gen. J. Warren Keifer, civil war commander and former Speaker of the United States house of representatives, born in Clark county.

1890 The middle of the state [illegible] to unseat [illegible]

1894 Senator Sherman, Ohio, delivered a speech in the senate upholding the right of the Secretary of the Treasury to issue bonds.

ONE YEAR AGO TODAY.

American Red Cross was reported to be feeding 17,000 persons a day in China.

TODAY'S BIRTHDAYS.

Boris III, the new ruler of Bulgaria, born in Sofia 28 years ago today.

Franklin D. Roosevelt, Democratic candidate for vice president in the last election, born at Hyde Park, N. Y., 40 years ago today.

Jacob M. Dickinson, who was Secretary of War in the Taft cabinet, born at Columbus, Miss., 71 years ago today.

Gen. J. Warren Keifer, former Speaker of the U. S. House of Representatives, born in Clark county, Ohio, 86 years ago today.

Rev. William Haven, secretary of the American Bible Society, born at Westfield, Mass., 69 years ago today.

TO-DAY

The League of Nations has issued a call for the members of the International Court of Justice to meet at The Hague today.

The Ohio Society in Washington celebrates its 12th anniversary with a reception tonight, at which the president and Mrs. Harding will be guests of honor.

Congressman Joseph W. Fordney, of Michigan, is to be the principal speaker at the annual Kansas Day banquet to be given at Atchison tonight.

A meeting of the Centenary Commission of the Methodist Episcopal church, South, is to open at Memphis today and continue until Thursday.

Agricultural problems will be held in Alabama today to determine whether or not the States may issue bonds to the amount of $25,000,000 for highway improvements and whether or not ex-service men shall be employed from the poll tax until September, 1923.

Conventions Opening Today.

Winnipeg—National Dairy Council of Canada.

Winnipeg — Canadian Produce Association.

Winnipeg — Canadian Packing Association.

Chatham, Ont.—Ontario Farm Drainage Association.

Chicago—National Automobile Dealers' Association.

Washington, D. C.—Society of American Military Engineers.

Yakima, Wash. — Washington State Farm Bureau Federation.

Rochester — Episcopal Diocese of Western New York.

ABE MARTIN

Lafe Bud an' family, who've been livin' beyond ther income, are movin back int' th' west half o th' four room house east o' th' saw mill. "Why, he hain't done as much work as a senator, judge," said Em Pash, today at her divorce hearin."

KOMICAL TELEGRAMS

By
JIM ARMITAGE, Him-self.

Some of you boys who are afraid to drink the bootleggers best bets, may be interested in City Chemist Curtis's report that the city water was never purer.

Sol Sacks went into Phillips Drug store to buy some stamps. The Associated charities have a vending machine installed that gives you two two cent stamps for a nickle. Sol dropped his nickel but when he went to press the lever, he found he had dropped it in the telephone. Being an economical young man he was quite concerned. He finally called up the operator and explained how it happened, he asked her to credit it to his bill. "Listen," she said, "if you're that kind of a foul ball, call up the Salvation Army, I wouldn't give you credit if you had the wrong number.

There's a sign in the window of Brunner's Tire Shop, calling attention to some wonderful values in tires. Good tires while they last $8.75 and at that price, I'll bet they wouldn't last over ten thousand miles.

Oberlin College is [illegible] of the [illegible] of [illegible] our [illegible] Ask [illegible] Pan [illegible] ten dollars worth at the [illegible] station for [illegible] of the [illegible]

Doc [illegible] and I know a [illegible] not [illegible] with [illegible] Northern [illegible] to [illegible] Doc says [illegible] real need the other [illegible] but [illegible] people [illegible] horse [illegible]

They [illegible] to [illegible] credit for a [illegible] being on time. I've discovered his secret. Ask him what time it is and if his watch isn't [illegible] fifteen minutes ahead I'll be surprised.

Tim Terrell won a four hundred dollar exemption on his income tax race. [illegible] boy Jake Shiffer and [illegible] thing finally happen [illegible] to help [illegible] business.

Remember about a [illegible] Wurt reported seeing an Elk running around his front yard about two o'clock one morning. Sket Adams wanted to bet [illegible] Joe Loftus.

They seem to be having a lot of fun kidding Voliva and those [illegible] people for [illegible] the earth is flat. I don't know about the earth, but if it's anything like Elyria [illegible] not very flush.

P. C. Piddle advertises "as cold weather will soon be here, you will soon need a furnace." Is he trying to [illegible] or is he an Eskimo?

MEDINA

MEDINA, Jan. 30—Earl Howard, William Turner and Obadiah Sheppard indicted on charge of attempting to hold up the section gang near Seville pleaded not guilty. James M. Battles and Frank Mohn pleaded guilty to abandoning legitimate children. No arrests have been made in the other two indictments returned.

Of the $1,341,225.91 of the 1921 taxes to be paid this year $557,107.72 goes towards the support of the schools of the county. The valuation of taxable property is increased $916,278 with an increase in taxes of $52,445.01.

The Medina firemen decided to keep the steam siren on top of the Root factory. Each member of the fire department will have a private telephone. The siren was decided upon as the best obtainable because the village is not laid out for acoustic results.

Originally the tiara, or triple crown of the Pope was a plain high cap, much like those in which doges of Venice are so often represented in old pictures. It was first introduced by Pope Nicholas I, in 860. Just when the first coronet was added is a matter of uncertainty, but the second was placed by Pope Boniface VIII in 125 and the third by Pope Urban V, about 1398.

SULPHUR IS BEST TO CLEAR UP UGLY BROKEN OUT SKIN

Any breaking out or skin irritation on face, neck or body is overcome quickest by applying Mentho Sulphur, says a noted skin specialist. Because of its germ destroying properties nothing has ever been found to take the place of this sulphur preparation that instantly brings ease from the itching, burning and irritation.

Mentho Sulphur heals eczema right up leaving the skin clear and smooth. It seldom fails to relieve the torment or disfigurement. A little jar of Mentho-Sulphur may be obtained at any drug store. It is used like cold cream.—Advt.

[illegible] day with relatives at Wakeman.

Miss Olive and Marie Becker have rented the W. [illegible] Moulder house for the winter.

Our meats have the U. S. A. O. K. and our O. K. and they'll get your O. K.

HOFFMAN'S
Oblige-o-grams

Mackerel, each
15c

Choice Pot Roast
16c

Round Steak
23 c

Sirloin Steak
25c

Strictly Fresh Eggs
48c

The double inspection insures the perfection of our meats. We know this meat shopkeeping business and protect your table absolutely.

MR. O. BLIGE
HOFFMAN'S MARKET
305 BROAD ST.
PHONE 2359

33 Senators Up For Re-Election

(Continued from Page One)

vacant by the deaths of Senators Penrose and Knox, will be up for nomination.

Oregon will have a primary election on May 19, but there are no Senatorial candidates to be selected.

Senators Fight to Retain Seats

The North Carolina and Iowa primaries will be held on June 3 and 5 respectively, and on June 6 Senator Park Trammell will go before the Democratic voters of Florida with the hope of again being selected to take care of their interests in the Senate. He may meet an opponent in the person of William Jennings Bryan.

On June 30 there will be primaries in Maine and Minnesota, with Senators Frederick Hale and Frank B. Kellogg striving for renomination. The North Dakota primary will be held on June 28 with Senator Porter J. McCumber, chairman of the Senate Finance Committee, as the chief contender. The North Dakota primary will be watched with unusual interest because of the recent defeat of the Non-Partisan League in that State and the avowed intention of leaders of the organization to regain their lost control of State affairs, and to send more of their representatives to Congress.

August will be a busy month politically. On the first day primaries will be held in Kansas, Missouri, Virginia and West Virginia. Senator James Reed will figure prominently in the Missouri election and Senator Claude Swanson will hold the center of the stage in Virginia. Senator Howard Sutherland, Republican, is up for re-election in West Virginia.

Pomerene to Face Ohio Voters

On August 8 Senator Atlee Pomerene will go before the Democratic voters in Ohio and Senator John B. Kendrick will be balloted upon in Wyoming. Miss Alice Robertson, only woman member of Congress, will be a candidate in the Oklahoma primaries.

The Kentucky primaries will be held on August 5. No Senatorial candidates are to be voted upon.

John Sharp Williams, one of the veterans of the Senate, will be up for renomination in Mississippi's Democratic primary on August 15, and on August 19 Senator Gilbert M. Hitchcock, one of the most active of the Democratic leaders and an ally of Woodrow Wilson in the Senate's famous League of Nations fight, will be a candidate in Nebraska.

Candidates for the House will be nominated in party conventions in Idaho on August 22. On August 26 Senator Charles A. Culberson will be a candidate for the Democratic nomination in Texas, and on the 29th Hiram Johnson will again go before the voters of California for nomination. Senator Henry L. Myers will try for the Democratic nomination in the State of Montana on the same date.

Thirteen primary elections are scheduled for September. On September 5 there will be balloting in New Hampshire, Nevada and Wisconsin. Senator Key Pittman will be a candidate in Nevada and Senator Robert M. LaFollette will again go before the voters of Wisconsin.

Seven Primaries in September

Primaries will be held in seven States on September 12, including Massachusetts, where Senator Henry Cabot Lodge, the Republican leader of the Senate, will be up for renomination. The other primaries on the 12th are Arizona, Senator Henry F. Ashurst, Democrat; Colorado, Louisiana, Michigan, Senator Charles E. Townsend, Republican; Vermont, Senator Carroll S. Page; Washington, Senator Miles Poindexter, Republican.

Three other important primaries will be held during the month—all in the East. Senator William M. Calder will be a candidate in New York on September 19. Senator Joseph S. Frelinghuysen is up for renomination in New Jersey on September 27 and Senator Joseph I. France will go before the Republican voters of Maryland some time between September 5 and 15, the date to be selected later.

Other primary elections to be held before November, the dates to be selected by party committees, are:

Connecticut, Senator George P. McLean, Republican; Delaware, Senator T. Coleman DuPont, Republican; Georgia, Congressmen only; New Mexico, Senator Andrieus A. Jones, Democrat; Rhode Island, Senator Peter G. Gerry, Democrat; South Carolina, Congressmen only; Tennessee, Senator Kenneth McKellar, Democrat, and Utah, Senator William H. King, Democrat.

SPECIAL NO. 4

BROOMS

75c 4 Sewed Corn House Brooms
39c

$1.25 fine Corn Parlor Brooms
98c

See our Kitchen Utensil Department

The HARRY H. SMITH Co.

SPECIAL THIS WEEK ONLY

Dry Cleaned, spotted, Pressed. We guarantee the highest grade of work regardless of price.

Bath Robes $1.00
Plain Wool Dresses $1.25
Plain Silk Dresses $1.25

UNITED DRY CLEANING CO.
Phone 2453

WESTCLOX ALARM CLOCKS
NEW PRICES

America $1.50
Iron Clad $2.50
Jack-o-lantern $3
Big Ben $3.50

Sleepmeter $2.00
Bunkie $2.75
Baby Ben $3.50
Racket Strike Alarm $4.50

8 Day Automatic $6.50

Day's Hardware

$15 FREE! for a Name

HELP ME TO GIVE A SUITABLE NAME FOR MY NEW UP TO DATE SHOE REPAIR SHOP. Located in rear of Bivin's Walk-Over shoe store. I will give $15.00 in cash to anyone suggesting the most desirable name for this new shop. All suggestions must be in on or before February 1st this year. Hand coupon in to the Walk-Over shoe store, sign your name and I will mail to the party suggesting name I select $15 free.

All shoes will be called for and delivered to any place in the city. We shall use only the best of material at live and let live prices.
C. B. BIVIN, Prop.

$15 FREE—I Hereby Suggest the name of

(Write name Here) ....

For the New Modern Shoe Repair Shop to be located in rear of Walk-Over Shoe Store. All Coupons must be in not later than Feb. 1st, 1922

Name .... Address ....

$15 Free by Bivin's Walkover $15

ESCAPES ROM HUN JAIL

RLIN, Jan 31—Police search g made today for Lieuten- Dittmar, former submarine der, who escaped from zig prison. Dittmar was the war culprits tried in preme court at Leipzig. He ound guilty on July 16, 1921 g on life boats of the Brit- ital ship Llandovery Castle ntenced to four years in in- ment.

OBERLIN

ALICE BOWEN VES ON SUNDAY AS ISSIONARY TO CHINA

RLIN, Jan. 31—The First ist church will give a fare- ception this Tuesday eve- the parlors of the church or of Miss Alice Bowen.

Bowen leaves Oberlin next for the west. She will m Vancouver, B. C., Feb- 8 on the steamer Mont- or Nankin, China. She a missionary under the 's Board of Foreign Mis- the Methodist church, and ntract teacher to teach in hodist boarding school for Nankin.

Bowen is the daughter of Mrs. Arthur J. Bowen of China, where Dr. Bowen ident of the university. ere here on furlough dur- 9-1920.

Bowen finished her col- rse here at the end of this , that is the reason for g at this time. She also has two sisters in college.

The Methodist board is quite proud that they are able to send out so fine a representative from their church here.

NS ACROSS ALL OF BACK

Helped in Housework. E. Pinkham's Vegetable ound Made Her Strong

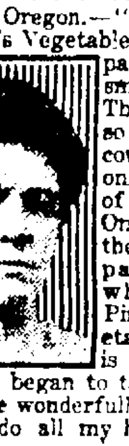

Oregon.—"I used Lydia E. 's Vegetable Compound for pains across the small of my back. They bothered me so badly that I could do my work only with the help of my husband. One day he saw the 'ad.' in our paper telling what Lydia E. Pinkham's Vegetable Compound is doing for wo- began to take it. It has e wonderfully. I am feel- do all my housework and or seven in the family. I irregular too, and now am I am telling my friends s done for me and am sure good for others. You can tter as a testimonial. I will for Lydia E. Pinkham's Compound any time."— JUHNKE, Foster, Oregon. he housework for a family s some task. If you, as a , are troubled with back- gularities, are easily tired ritable, or have other disa- ailments caused by some give Lydia E. Pinkham's Compound a trial. Let it

ow to Purchase

ddle States Oil

n our Monthly Payment Plan Payment—100 s .... $250 thly Payments of $50 ield about 10% te for our booklet describing Monthly Payment Plan also plete Information Middle States Oil and y Other Attractive Securities d on the N. Y. Stock Exchange

KS BONDS

. STONE & Co.

0 Bulkley Bldg., 501 Euclid Ave.

Free Pass to Colonial For Person Guessing the Name of Promising Star

Elyria, O., January 31, 1922.
Photoplay Editor, Chronicle-Telegram.

Dear Sir:

It has been suggested to us by one of our patrons that young stars, like young corn, need encouragement, particularly the young male players who are working their way to fame.

Our friend insisted that the great majority of those who derive their entertainment from the screen would like to see this encouragement accorded and that they would do their part if we would do ours. The question immediately arose "How?" Again the obliging and long-sighted fan supplied the answer—that the Colonial theater should ADOPT A STAR. It was a surprising idea, but examination showed it to be quite feasible.

And when we asked "Who?" he put forward the name of a young man who is fast rising to prominence.

Well, we're going to adopt him, but while we are making the necessary arrangements and getting his consent, we would like to find out how many of you readers know who he is. In his name are eighteen letters, three of which are "R."

A free pass awaits every one of your readers who send to us a correct guess as to the name of the Colonial Theater adopted star before six o'clock Wednesday evening.

OWEN J. BANNON.

MRS. EMMA THROPP, 65, SUCCUMBS TO STROKE

OBERLIN, Jan. 31—Mrs. Emma Thropp, 65, died at the Oberlin hospital, Monday noon, after an illness of a week. Mrs. Thropp and her daughter Emma came from near Cedar Rapids, Ia., three years ago and located at 21 Carpenter court. The past six months they have been at the home of Mrs. Marie Chapman on South Professor street, caring for her. Mrs. Thropp suffered a stroke of paralysis in Tobin's drug store last Tuesday morning. Her brother, James Sanford of Chicago, visited her, Sunday. Funeral arrangements will appear later.

MRS. W. D. HOBBS IS HOSTESS TO FINITIMI

OBERLIN, Jan. 31—Mrs. W. D. Hobbs entertained the Finitimi club Saturday afternoon at her home in honor of her mother, Mrs. Aceneph Cole. Mrs. Cole was the recipient of many useful and beautiful presents, it being her birthday. Mrs. L. T. Whitney, Mrs. Van Allen and Mrs. Amelia Mills were present.

PROF. T. W. GRAHAM GIVES FINE ADDRESS

OBERLIN, Jan. 31—Prof. T. W. Graham spoke before the students' meeting of the First Methodist church Sunday evening. Over one hundred and twenty five were present. Mr. Graham's subject was, "The Student Situation in Europe." "The student of America does not make the most of his opportunities and does not come up to the standards they should," said Mr. Graham. It was voted that each student present should go without his lunch each day for a week and the amount thus saved should go for the fund that is being raised to help the students in Europe. Mr. Graham was sent by John R. Mott last summer to study conditions in the colleges and universities.

MARY PICKFORD NEXT ON DRAMATIC PROGRAM

OBERLIN, Jan. 31—The fifth number of the Dramatic association's movie program will be given, Feb. 6 7 and 8, Monday, Tues-

(Continued on Page Five.

Those born in February are fond of riches, according to an old belief.

Don't Let Your Stomach Poison You

If Food Sours or Gases, It Poisons the System.

If you suffer from nervous affliction of any kind—heart fluttering, sick headache, sudden dizzy spells with nausea it is more than likely that it is caused by disordered stomach or bowels or both: and just as certainly you will find that Nerv-Worth will give you quick relief. You can get it at any drug store at $1 a bottle and if the results of the first bottle are not satisfactory the druggists will return your money to you. Nerv-Worth aids digestion, sweetens the stomach, dispels gas, neutralizes the acid poisons of the stomach and bowels and drives out impurities. Thus it restores normal nerve condition gives restful sleep and renews vigor. You will feel like a new person after you have taken a few bottles, no matter how many other stomach and nerve remedies have failed. Mr. T. Bradstreet, a well known citizen of Findlay, O., reports that he used Nerv-Worth for nervousness, sleeplessness, indigestion and a general tired-out, all-gone feeling and before he had finished the first bottle he was convinced it was all the makers claimed for it. You can buy Nerv-Worth at any first class drug store. It is always on sale at C. W. Phillips', Broad St., drug store in this city. Try a bottle and see what it will do for you.—Advt.

FORMER CROWN PRINCE FAVORS

(Continued from Page One)

have always represented viewpoint that the monarch exists for the sake of the people; not people for the sake of the monarch."

He confesses that "those long lonesome years have taught me patience; taught me to regard everything from a more objective standpoint."

This document, which is destined to create a world wide sensation, and bound to surprise, if not actually shock a majority of princes and his own large monarchist following, is a letter to the famous constitutional jurist privy councillor, Dr. Zorn, of Bonn University who taught young Wilhelm when the latter was a student there.

The letter contains the most friendly and liberal expression of sympathy toward labor ever uttered by any member of the Hohenzollern dynasty. The document will be published tomorrow (Wednesday) morning in the nationalist organ Der Tag. An introductory note will explain that Professor Zorn decided to publish the letter because it was apt to rectify "the false picture of the former heir to the German throne, which is existing in many minds."

The letter is dated Wieringen, October 15, 1921. It is believed the recent publication of letters that were exchanged between the former kaiser at Doorn and Field marshal Von Hindenburg, former commander in chief of the German army, was part of the reason for exposing the present letter to the public.

MEDINA

MEDINA, Jan. 31.—Seven trucks and an auto were consumed when fire destroyed the Mellert-Weidner Co. garage with a loss of $20,000.

Of the 27 which pupils which started, but seven, according to present list, will graduate from Medina high next June.

Stockholders of the Union Chain and Manufacturing Co., of Seville, have ratified the plans of the director to move the plant to Sandusky.

Charles Fisher, 58, farm hand employed by A. B. Schrock, was instantly killed when a tree he was assisting in felling fell upon him and badly crushed the body.

Grant McNeal, who refused to be a candidate for re-election, was appointed as a member of the school board to succeed A. L. Boyden who was removed to California.

With the thermometer near zero George Winters encounters black snake in weeds. The cold weather made the snake lethargic and was easily killed.

RIVER ROAD

RIVER ROAD, Jan. 31.—Mrs. George Dent spent the past week with relatives in Cleveland.

Mrs. A. Seiley and Mrs. John Mohler and daughter Alice spent Tuesday in Elyria.

Mrs. Fred Moss entertained company from Grafton recently.

Mrs. Zelma Nagy, Mrs. Henry and daughter, Geneva spent a day in Elyria last week.

Mr. and Mrs. Fred Sheldon and daughter Ruth Ann, of Elyria, called at E. M. Sheldon's.

Mrs. L. Zimmerman has returned home after spending several weeks with her daughter.

Miss Ethel Ward spent Thursday afternoon with her sister, Mrs. Hazel Kolb.

Mrs. A. Seiley and son Jesse, and Mr. and Mrs. John Mohler attended the automobile show in Cleveland.

Harry Fudley and son Walter and Harry visited Elvira Fudley, who is seriously ill in the Cleveland hospital.

Frank Van Wagner, of Brownhelm, spent Friday night at A. Seiley's.

PROBE COLLAPSE OF THEATER ROOF THAT KILLED SCORES

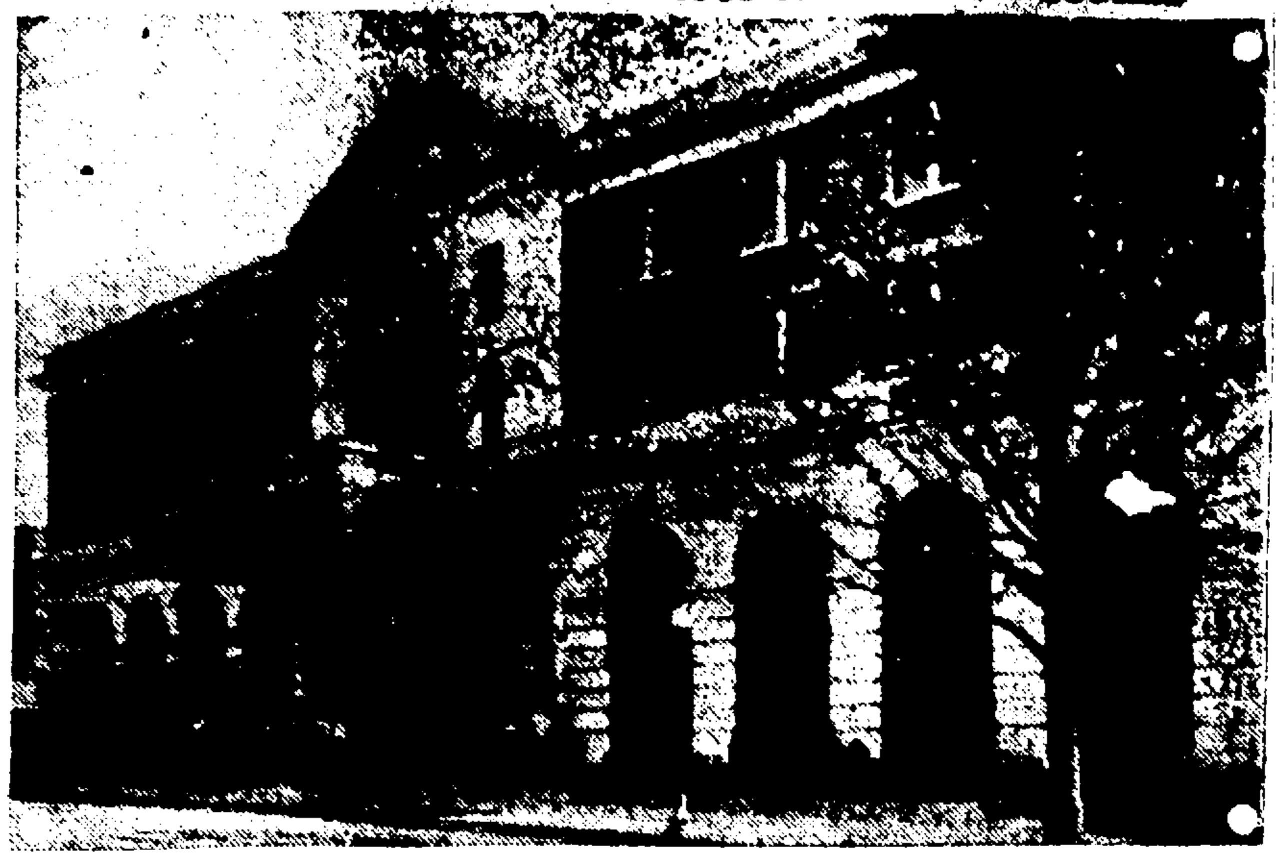

View of Knickerbocker theater, Washington, where disaster occurred.

Investigation of the disaster, the Knickerbocker motion picture theater in Washington, D. C., in which over 100 persons were killed and over 100 others injured, is now under way. A heavy fall of snow caused the roof of the theater to collapse. The falling roof carried the balcony with it. But for the storm which brought the snow and kept hundreds of persons from attending the show several hundred more persons might have met death.

MARKETS

CLEVELAND, Jan. 30—Butter, extra, 43@43 1-2; prints, 44@1-2; packing stock, 16@18; eggs fresh, 40; firsts, 37@1-2; western firsts 36; oleo nut, 21@23; high grade animal oils 23@1-2, lower grades, 19@20; cheese, York State, 23@24; poultry, live heavy fowls, 27@28, roosters, 16@18; spring chickens, 27; spring ducks, 28@30, turkeys, 35; live geese, 20@24; dressed poultry 5 to 10c a pound higher; apples per bushel, home grown, $1.25@$2.25; beans dried navy, 6c per pound; cabbage, per pound, 3c; onions, per cwt., 65@75; tomatoes, hot house 45c pound; potatoes, sack 150 pounds, $3.40@$3.60; sweet potatoes, $1.75@$1.85 hamper.

STOCKS

NEW YORK, Jan. 31. — The stock market showed an irregular tone at the opening today. United States Steel was 1-8 lower at 85 and Crucible was 1-8 higher at 59 5-8. Utah Copper moved up 1-8 to 62 1-2 and Chile showed a gain of 1-2 at 17 1-2. Mexican Petroleum showed a loss of 3-8 at 109 3-4 and Texas Company was 1-4 lower at 43 3-4. American Sugar rose 1 point to 65 1-4 and Midvale was 1-2 lower at 28 3-4. New Haven showed a gain of 1-8 at 16 and Corn Products was 1-4 higher at 102 1-4.

NEW YORK NOON PRICES

American Beet Sugar	34 1-2
American Can	36 [illegible]
American Car & Fdy.	144 1-2
American Smelting	44 3-4
American Zinc	15
Anaconda	47 1-8
Atlantic Gulf & W. I.	24 7-8
Baldwin Locomotive	95
Baltimore & Ohio	32 3-4
Bethlehem Steel Prfd.	59 5-8
Butte and Sup	24 3-4
Canadian Pacific	125 1-2
Chic. Mil. & St. Paul	17 5-8
Crucible Steel	59 1-2
General Electric	142 3-8
Illinois Central	100
Inspiration Copper	38 1-4
International Paper	48
Lack Steel	45 1-4
Marine	15 1-2
Marine Preferred	68 3-4
Mexican Pete	110 [illegible]
Northern Pacific	76 7-8
Peoples' Gas	69
Reading	71 7-8
Republic Iron & Steel	50
Southern Pacific	80 5-8
Southern Railway	18
Studebaker	87 [illegible]
Texas Company	44
Union Pacific	126 1-2
U. S. Ind. Alcohol	42 1-4
U. S. Steel, Common	85 1-8
Utah Copper	62 1-8
Westinghouse	51
Willys-Overland	5 1-8

The value of the candles annually blessed at the Vatican by the Pope on Candlemas Day is fully $50,000. All these are supposed to be burned, but not a few annually are sent by enthusiasts to many parts of the world.

Seismographs

(Continued from Page One)

extremely severe earthquake disturbance, estimated to be about 2,400 mi. south of Washington was recorded this morning on the seismograph at Georgetown University here.

The tremors began at 8:25 a. m. and at 8:38 a. m. became so pronounced that needles were dislodged from the record. The tremors were still in progress at 10:15.

NEW YORK, Jan. 31. — The most violent and longest continued earthquake tremor recorded since the machine was installed in 1912 was reported on the seismograph at the American museum of natural history here today. The tremors started at 8:20 and at 10:30 were still being registered.

SAN FRANCISCO, Jan. 31.—Slight earthquake tremors were reported to have been felt in the residential districts of San Francisco about 5:30 this morning. Doors rattled and windows shook, according to reports from widely separated sections. The tremors were not felt down town, according to the weather bureau.

SEATTLE, Jan. 31.—The government cable was working without interruption to Alaska, and did not report of any seismic disturbances in Alaska from its territorial terminal.

EUREKA, Cal., Jan. 31.—A heavy earthquake was felt in this section early today.

The tremor was of considerable duration lasting from 15 to 20 seconds; clocks stopped at 5:29 as a result of it.

Dishes were shaken from shelves, plate glass windows cracked, but no other serious damage has been so far reported.

The quake seems to have been felt generally thruout this section of the state.

Eureaka is located on the Pacific coast and is about 280 miles north of San Francisco.

Expect Three

(Continued from Page One)

for the accident will come from this source, rather than from the coroner's jury.

After checking and re-checking the lists of dead and injured, the police announced this morning that the official list now shows ninety-five persons lost their lives. This figure may still be changed. Several of those reported killed were found last night in Washington hospitals. In several other instances, names had been duplicated.

Pending the outcome of the investigations now in progress, no arrests have been made and there appeared to be no inclination on the part of officials to detain persons who might be implicated through recommendations made by the two boards of inquiry.

The huge piles of debris at 18th street and Columbia road were being hauled away today, leaving nothing at the scene of the disaster except the four gaunt walls of the theater. These have been ordered torn down by the district building inspector. Police are keeping curious persons away from the wrecked theater, fearing that the walls might tumble down upon them.

Twenty-three of the Popes bore the naem of Joannes, sixteen that of Gregory, fifteen Benedict, fourteen Clement, thirteen Leo and thirteen Innocent.

In Rome there are several restrictions on the liberty of a Cardinal. He is not allowed to walk in the city, but must have a two-horse closed carriage, and he cannot leave town without express permission.

SOMETHING NEW

THE PEERLESS

Economy Method of Family Washing

Flat Pieces Ironed. All other Garments Dried—No Starch.
Washed Perfectly in Soft Water

FIRST 12 POUNDS $1.00
ADDITIONAL WEIGHT 8 CENTS PER POUND

THE PEERLESS

Finished Family Service

Flat Pieces Ironed
Garments Starched and Ironed Ready to Wear
Washed Perfectly in Soft Water

For Average Family Washing

Equal number of pounds of Flat Pieces and Apparel
18 CENTS PER POUND MINIMUM BUNDLE $1.50
EXCESS FLAT PIECES 9 CENTS PER POUND
EXCESS APPAREL 27 CENTS PER POUND

Let Us Save You Time and Money; and Eliminate Worry and Wash Day

THE PEERLESS

Laundry and Dry Cleaning Co.

336 SECOND STREET

Bell 471R PHONES Elyria 2378-9

AMHERST

B. S. GILLETTE, LIVERYMAN OF AMHERST DIES

AMHERST, Jan. 31.—Buell S. Gillette, one of Amherst's oldest businessmen and a life-long resident of Lorain county, passed away at his home on Main street late yesterday afternoon.

Mr. Gillette was born in French Creek and spent his whole life in this county. He operated the Gillette livery for forty-two years.

He is survived by his wife, Mrs. Carrie Gillette; a sister, Mrs. Lydia Franz, of Los Angeles, Calif.; one son, Jay, and one grandson.

Funeral arangements will be announced later.

BOARD OF EDUCATION SELECTS COMMITTEES

AMHERST, Jan. 31.—A regular meeting of the board of education was held last evening. Committees for the ensuing year were appointed and routine business transacted. Several new matters were brought up and referrd to th proper committees for investigation. The committees are as follows:

Finance, F. I. Hubbard, H. A. Finnegan.

Building, H. A. Finnegan, W. G. Nord.

Teachers, W. G. Nord, F. I. Hubbard.

Supplies, A. J. Ehrman, A. R. Tolhurst.

Grievences—W. G. Nord, A. R. Tolhurst.

Repairs, A. R. Tolhurst, C. J. Ehrman.

Before the meeting a fine dinner was given the board at Mischka's restaurant at six o'clock, which was thoroughly enjoyed.

AMHERST PLAYS AT MONROEVILLE WEDNESDAY

AMHERST, Jan. 31.—The Ford Service basketball team will journey to Monroeville tomorrow evening where they will meet the strong basketball outfit representing that city. The locals defeated Monroeville earlier in the season on the local floor.

SURPRISES MRS. LAUX.

AMHERST, Jan. 31.—About 30 neighbors and friends of Mrs. Elizabeth Laux surprised her on Sunday at the home of her mother, Mrs. Henry Reis, of Elyria road, the occasion being the birthday of Mrs. Laux. A tureen dinner and supper was enjoyed. Out of town guests were Mr. and Mrs. Albert Hackle, of Elyria, and Mr. and Mrs. Albert Bower and family, of Elyria.

NO CHANGE HERE IN MILK PRICES

Milk prices throughout the state continue to come down according to continuous reports received from a number of towns and cities. Eleven cents for quarts, and six cents for pints seems to be the regular thing. This city continues to pay 12c for quarts and 7c for pints.

Manager Robson of the Park-Home Dairy states that he sees no chance of the price coming down for the next month at least.

After Sickness What You Need is Vinol

Here Is Proof:—Moodus, Conn.—"The 'Flu' left me run-down with a weak heart and stomach, so I would often have sinking spells, and it was hard for me to keep around and do my housework. No matter what I took I did not seem to gain, but one day I read about Vinol in a paper and decided to try it. I soon felt better, and it has built me up so fast that I can truly say it is the finest remedy known. It has proved 'worth its weight in gold' to me, as it has restored my health so quickly."—Mrs. WM. H. LYMAN, Moodus, Conn.

There is nothing like it to Restore Strength

Vinol

COD LIVER PEPTONE AND IRON

Will Help You or You Get Your Money Back

C. W. Phillips, Druggist, Elyria, O.

You can't fool the youngsters. They can always tell the difference between KELLOGG'S and imitations.

Kellogg's Corn Flakes snap up fussy appetites something wonderful!

No coaxing needed to tempt family folks and visitor folks to eat a-plenty—not when there's a big pitcher of milk or cream and lots of Kellogg's Corn Flakes—and, maybe some fruit—ready to tickle fickle palates!

Kellogg's are unlike any corn flakes you ever ate! They're the original kind—they ought to be best! No other corn flakes are so deliciously flavored; no other corn flakes retain such wonder-crispness till eaten! And Kellogg's are never leathery or tough or hard to eat!

Kellogg's
TOASTED
CORN
FLAKES
W. K. Kellogg

Kellogg's are always a delight to serve—and a treat to eat at any meal! In fact, you'll never know how good corn flakes can be until you know KELLOGG'S!

Do more than ask for corn flakes—say KELLOGG'S CORN FLAKES! The kind in the RED and GREEN package!

Kellogg's CORN FLAKES

Also makers of KELLOGG'S KRUMBLES and KELLOGG'S BRAN, cooked and krumbled

GREAT REMOVAL SALE

STARTING WEDNESDAY, FEB. 1st we will sell our entire stock of Ladies', Men's and Children's Underwear, Hosiery, Furnishings, Men's and Boys' Pants REGARDLESS OF COST, in order to make room for new bank building.

ELYRIA UNDERWEAR AND FURNISHINGS CO.

512 BROAD ST. (Andwur Block)

GRAND GRAND

The papers of the last two or three days have been filled with the terrible story of the great disaster in the Knickerbocker Theater in Washington, D. C.

The public mind is filled with apprehension because of this very unfortunate and sad catastrophe. It is with a sense of profound satisfaction that the management of the Grand Theater can assure the people of Elyria that the construction of this building is such that they are amply and abundantly protected at all times against either a disaster of similar or different character. We assure you that the construction of the Grand theater is of the strongest and most enduring materials that modern science has been able to invent.

The object of this announcement is to bring forth facts so as to remove at all times any doubts pertaining to the safety of the Grand theater building, and to substantiate these facts, we are issuing this statement to the people of Elyria so they may feel absolutely secure in sending their families and enjoying the many wonderful pictures we are putting on the screen with the assurance that they are amply protected against any disaster.

It is the belief in Washington that the Knickerbocker accident was caused by the excessive heavy fall of snow falling on the roof thereby causing a stupendous weight, resulting in the loss of life. It is with no little satisfaction I call your attention to the fact that the roof of the Grand theater building is conical in design, thereby making it practically impossible for any weight to accumulate.

I further state that at any time Elyria experiences a snow storm reaching a fall of snow of more than two inches that a special group of workmen are detailed to remove from the roof any snow that accumulates, thereby protecting at all times the Grand theater patrons.

I might also call your attention to a quotation from the findings of the Industrial Commission of the State of Ohio regarding the roof of the Grand theater which is in part as follows: "A large segmental wooden truss, known in common practice as a "Chicago Truss," is used to support the roof, said truss is of seasoned timber and is safe, sound and adequate in every way to perform the function for which intended."

(Signed) E. J. GEORGOPLE, President and Gen. Manager.

The Georgople Theater Co.

Operating the Grand Theater

GRAND GRAND